NH
352.07
R75
1966

ANNUAL REPORTS

OF THE

Town of Rollinsford

FOR THE FISCAL YEAR ENDING

December 31, 1966

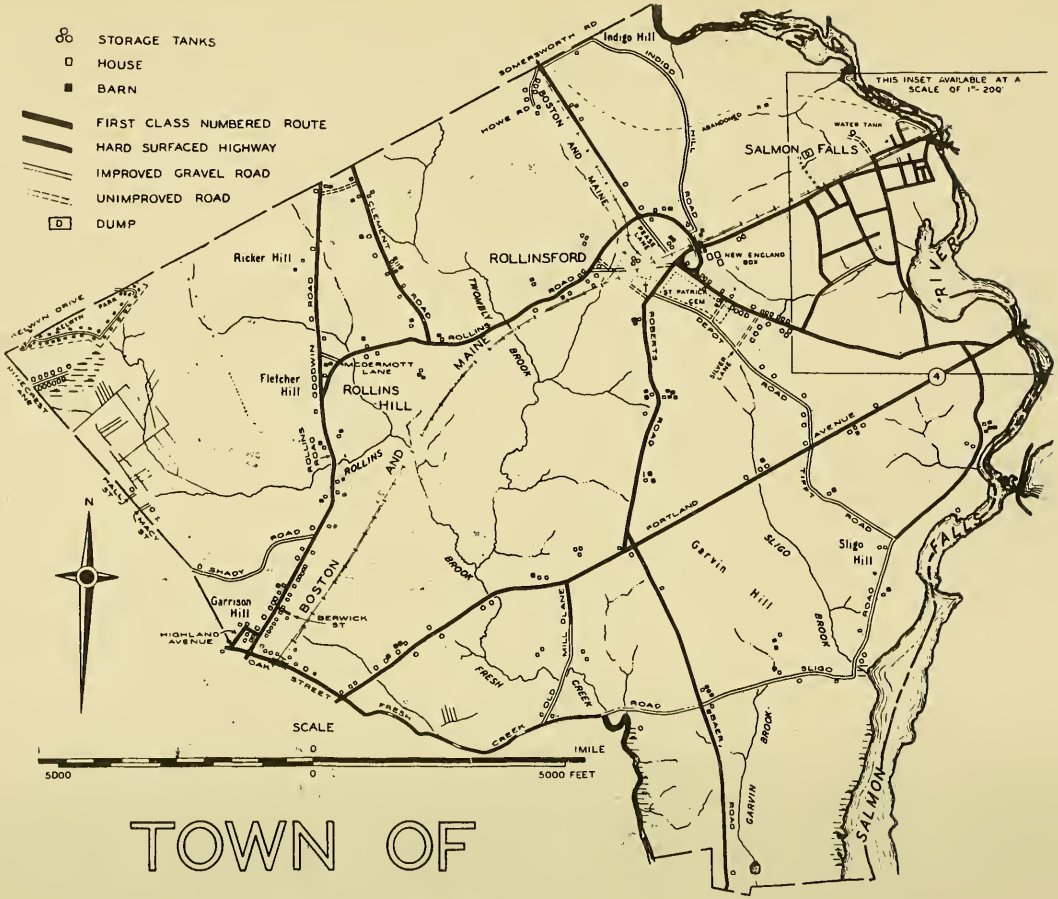

TOWN OF ROLLINSFORD, N.H.

ANNUAL REPORTS

OF THE

Town of Rollinsford

FOR THE FISCAL YEAR ENDING

December 31, 1966

RIDINGS PRESS, INC.
DOVER, N. H.

DOUGLAS ROLLINS
Chm. Board of Selectmen

ARTHUR H. OSBON
Clerk Board of Selectmen

LESTER F. ELDRIDGE
Selectman

TOWN OFFICERS FOR 1966

Moderator

Edgar N. Gray

Town Clerk

Eugene J. Berube

Selectmen and Overseers of the Poor

Douglas Rollins, Chairman
Arthur Osbon, Clerk
Lester F. Eldridge

Treasurer

Charles W. Jackson

Tax Collector

Kathaleen Burke

Road Agent

Ernest Gagne

Chief of Fire Department

Roland Sullivan

Justice of Municipal Court

Hon. Ovid R. Viel

Chief of Police

Homer F. Eldridge

Supervisors of the Check List

Grace Joncas	Six Years
Fabiola Morin	Four Years
	Two Years

Representative to General Court

Ronald Marcotte

Health Officer

Robert Whitehouse

Board of Education

John E. Lawlor — Chairman
Edmund Garland — Clerk
Edmund Burke

Trustees of Trust Funds

H. Hall Roberts	Term Expires 1967
Charles Jackson	Term Expires 1968
Edward J. Hudon	Term Expires 1969

Parks & Playgrounds

Harold Page	Term Expires 1967
Armand Bois	Term Expires 1968
Ovid R. Viel	Term Expires 1969

Budget Committee

Charles W. Jackson Joseph Porter Edgar Gray	Term Expires 1967
Ovid R. Viel Armand Bois Clyde Roberts	Term Expires 1968
Eugene J. Berube Ronald Marcotte Raymond Brunelle	Term Expires 1969

Trustees of Public Cemeteries

Charles W. Jackson — Chairman
Edward Hudon--H. Hall Roberts
Joseph Porter-Anne Brown

Salmon Falls Village Water District

Richard Joncas	Term Expires 1967
Earl Chase-Chairman	Term Expires 1968
Zepherin Lemay	Term Expires 1969

Planning Board

John Bradley	Chairman
Douglas Rollins	Ex Officio
Harold J. Nossiff	Treasurer
Armand Bois	
John E. Lawlor	
Louis G. Viel	
William West	
William Fleming	

Rep. Seacoast Regional Association

Charles W. Jackson

Rep. Armed Services Comm.

Fred Green

WARRANT FOR ROLLINSFORD TOWN MEETING

State of New Hampshire

Tuesday, March 14, 1967

POLLS TO BE OPEN FROM 10:00 A.M. TO 6 P.M. FOR ARTICLE I

Appropriations and other Articles of Town Business will begin at 8 P.M. at Rollinsford Grade School.

TO THE INHABITANTS OF THE TOWN OF ROLLINSFORD, IN THE COUNTY OF STRAFFORD, IN SAID STATE, QUALIFIED TO VOTE IN TOWN AFFAIRS:

You are hereby notified to meet at Rollinsford Town Hall in said Town, the fourteenth day of March next, at ten o'clock in the forenoon to act upon the following subjects:

ARTICLE I: To bring in your ballots for:
- Town Clerk
- Town Treasurer
- One Selectman and Overseer of Public Welfare for a term of three years
- Chief of the Fire Department
- Three members of the Budget Committee for a term of three years.

ARTICLE II: To choose all other necessary Town Officers for the ensuing year.

ARTICLE III: To see if the Town will vote to choose the Rollinsford Grade School as it's Town Meeting and Voting Place.

ARTICLE IV: To see if the Town will accept from the Rollinsford Volunteer Fire Department, a 1964 Ford Panel Truck.

ARTICLE V:
(a) To see if the Town will appropriate the sum of $16,800.00 for complete mapping and revaluation of all taxable property.
(b) To see if the Town will vote to authorize the Selectmen to borrow the sum of $16,800.00 for the purpose of mapping and revaluing the Town, and to pay back the same over a five-year period.

ARTICLE VI: To see if the Town will vote to appropriate the sum of $2,500.00 to acquire by purchase-condemnation the balance of the old Railroad Bed running from Front Street to Crockett's Crossing; not to be purchased for sewer purposes.

ARTICLE VII: To see if the Town will vote to accept the Budget as prepared and submitted by the Budget Committee.

ARTICLE VIII: To see if the Town will establish a Town Conservation Commission as set forth in R.S.A. 36-A.

ARTICLE IX: To see if the Voters of the Town of Rollinsford will authorize the Selectmen to borrow money in anticipation of collection of taxes.

ARTICLE X: To see if the Town will vote to authorize the Selectmen to administer or dispose of any Real Estate that has been or may be acquired through Tax Collector's Deeds.

ARTICLE XI: To transact any other business that may legally come before the meeting.

Polls to be open at ten o;clock in the forenoon and close at six o'clock in the evening.

Given under our hands and seal this 28th day of February in the year of our Lord, nineteen hundred and sixty-seven.

Douglas Rollins
Arthur Osbon
Lester Eldridge

Selectmen
of
Rollinsford

A True Copy of Warrant Attest:

Douglas Rollins
Arthur Osbon
Lester Eldridge

BUDGET OF THE TOWN OF ROLLINSFORD, N. H.

Estimates of Revenue and Expenditures for the ensuing year, January 1, 1967 to December 31, 1967, compared with Estimates and Actual Revenue, Appropriations and Expenditures of the Previous Year, January 1, 1966 to December 31, 1966.

	Actual Revenue 1966	Estimated Revenue 1967
From State:		
Interest & Dividend Tax	$ 2,100.24	$ 2,100.00
Railroad Tax	300.90	300.00
Savings Bank Tax	713.46	713.00
Interest on Taxes	1,326.77	
From Local Sources Except Taxes:		
Bus. Licenses, Permits & Filing Fees	860.33	650.00
Dog Licenses	318.00	300.00
Motor Vehicle Permits	15,624.25	14,500.00
Rental of Town Equipment	189.00	
Fines & Forfeits-Municipal Court	1,692.04	
Sale of Town Property	1,560.00	
From Local Taxes Other Than Property Taxes		
Head Tax Commission	205.34	
Added Taxes	163.65	
Total Revenues From All Sources Except Property Taxes	$25,053.98	$ 18,563.00
Amount To Be Raised By Property Taxes For Budget		98,176.03
Total Revenue For Town Budget		$116,739.03
Amount To Be Raised By Property Taxes For School		203,894.17
Total Amount To Be Raised By Property Taxes		$320,633.20

PURPOSES OF EXPENDITURES

	Appropriations 1966	Actual Expenditures 1966	Estimated Expenditures 1967
General Government			
Town Officers' Salaries	$ 2,250.00	$ 2,250.00	$ 2,250.00
Town Officers' Expenses	3,100.00	3,358.14	3,100.00
Elections & Registration	450.00	430.55	210.00
Municipal Court	450.00	400.00	450.00
Town Hall & Other Buildings	2,400.00	2,417.59	2,400.00
Social Security	600.00	576.77	650.00
Contingency Fund	600.00	375.00	600.00
Protection of Persons & Property			
Police Department	5,500.00	5,800.01	7,500.00
Fire Department	5,400.00	5,673.19	4,855.00
Hydrants	2,755.00	2,870.00	2,640.00
Insurance	2,400.00	2,467.50	2,150.00
Damages & Legal Expenses	925.00	1,068.51	1,100.00
Civil Defense	800.00	512.29	800.00
Health			
Health Department	100.00	72.00	100.00
Vital Statistics	50.00	27.00	50.00
Sewer Maintenance	500.00		500.00
Town Dump & Garbage Removal	4,200.00	4,504.40	4,500.00
Highways & Bridges			
Town Maintenance - Summer	6,500.00	7,077.80	6,500.00
Town Maintenance - Winter	8,000.00	9,015.02	8,000.00
Street Lighting	6,650.00	6,437.45	7,234.40
Tarring	2,500.00	2,500.00	3,000.00
Town Road Aid	251.28	251.28	274.63
Public Welfare			
Town Poor	2,400.00	3,392.25	4,000.00
Old Age Assistance	1,500.00	2,139.75	1,500.00
Patriotic Purposes			
Memorial Day Expenses	350.00	350.00	350.00
Aid to Soldiers & Families	500.00		250.00

Recreation			
Parks & Playgrounds	600.00	547.68	600.00
Public Service Enterprises			
Cemeteries	600.00	1,105.32	600.00
Master Plan	2,500.00		2,500.00
Advertising & Regional Associations	150.00	150.00	150.00
Interest			
On Temporary Loans	3,000.00	2,764.42	10,000.00
Highways & Bridges			
Auto Permits	700.00	682.50	725.00
New Paving	2,400.00	2,400.00	3,000.00
Sidewalk Construction	500.00	500.00	500.00
Expense for Sewer Project	200.00	200.00	200.00
Bridge Construction Note	3,334.00	3,334.00	
Roberts Road Note	3,200.00	3,200.00	3,200.00
Water Pollution Note			11,000.00
Public Service Enterprises			
Town Map & Revaluation			16,800.00*
Land from Boston & Maine Railroad			2,500.00
UNCLASSIFIED			
Head Taxes		3,696.50	
Taxes Bought by Town		15,022.09	
Discounts & Abatements		73.00	
Temporary Loans		65,000.00	
Withholding Taxes for Employees		(62.51)	
Insurance for Employees to be paid Insurance Co.		(34.24)	
T. R. A. from State		1,598.72	
County Tax		16,132.21	
School District		166,337.64	
	$78,315.28	$346,613.83	$116,739.03

* Without recommendation of Budget Committee

SUMMARY OF INVENTORY
April, 1966

Comparative List for 1965 and 1966

	No.	1965 Value	No.	1966 Value
Land & Bldgs.		$2,303,166.00		$2,712,591.80
Machinery	6	125,900.00	6	126,812.00
Factory Land Bldg.	4	----------	4	93,640.00
Electric Plants	1	219,800.00	1	255,800.00
Gas Plants	1	10,000.00	1	12,000.00
House Trailers	12	16,510.00	14	17,801.00
Stock in Trade	35	340,150.00	35	320,184.00
Boats	12	2,310.00	12	3,405.20
Cows	237	21,400.00	240	21,150.00
Beef Cattle		----------	12	900.00
Poultry	200	50.00	250	62.50
Tanks & Pumps	26	12,330.00	16	2,041.00
Storage Tanks		----------	8	4,860.00
Water Storage Tanks		----------	2	2,000.00
Portable Mills	3	2,000.00	3	2,000.00
		$3,053,616.00		$3,575,247.50
Soldiers' Exemp.	191,555.00		175,035.00	
Blind Exemp.	1,000.00		1,000.00	
Meat Stock	5,000.00	197,555.00	6,000.00	182,035.00
		$2,856,061.00		$3,393,212.50
Poll Taxes	772	1,544.00	777	1,554.00
Property Taxes		201,932.70		235,450.81
Nat. Bank Stock Taxes		124.00		226.90
		$ 203,600.70		$ 237,231.71
Rate per $1,000.		73.00		73.00
(Town Tax	1.79		(Town Tax 1.82	
County	.47		County .48	
School	5.04)		School 5.00)	
Per 100.00	$7.30		$7.30	

INSURANCE SCHEDULE 1966

TOWN PROPERTY

Workmen's Compensation		$ 388.45
Fleet Policy		927.00
Public Liability		240.00
Town Hall & Contents		134.00
Boiler Policy		185.00
Volunteer Firemen & Police Policy		226.50
Town Clerk Bond	$6,000.00	18.00
Town Treasurer Bond	$20,000.00	100.00
Tax Collector's Bond	$25,000.00	100.00
Cemetery Trustees	$6,000.00	44.00
Increase on Bonds		60.00
		$2,422.95

ABATEMENTS GRANTED ON 1966 TAXES

Bisson, Robert	$ 100.74
Bradley, Helen	204.40
Bandouvers, George	325.14
Blaisdell, Mary	43.80
Berry, Frederick	102.20
Bisson, Elliott	149.65
Cayer, Olive	93.98
Chase, Charles	73.00
Dube, Alfred	598.60
Davis, Allen	43.80
Dube, Noel	45.26
Dube, August	10.95
Glovinski, Edward	73.00
Howard, Nancy	62.05
Hiram Roberts Grange	73.00
Jackson, Charles	113.88
Leuchs, George	73.00
Lover, Lawrence	27.74
Morgridge, Robert	73.00
Mandych, Peter	76.65
Meserve, Joseph	23.00
Oak Realty Co.	584.00
O'Neill, Myron	14.66
Porter, Joseph	390.51
Poirier, Robert	18.25
Pridham, John	35.04
Public Service Co.	1803.10
Petroni, Alfred	87.60
Ross, Ernest	18.25
Turcotte, Leonard	87.97
Therrien, Romeo	122.43
Tancrede, Raymond	11.70
Walker, James	29.20
Wood, Lee	64.24
	$5653.79

PROPERTY TAXES ASSESSED IN ROLLINSFORD FOR THE YEAR 1966

Not including Poll Taxes

* Indicates School Set-Off

Name	Land and Bldgs.	Live-Stock	Stock in Trade	Miscel.	Exemp-tions	Total Valuation	Total Tax
Adams, John & Laura	$3,000.00					3,000.00	219.00
Aikens, James & Margaret	7,000.00				1000.	6,000.00	438.00
Allard, Richard E. & Virginia M.	8,040.00					8,040.00	586.92
Angelopoulos, Chas. & Theodora	6,200.00					*6,200.00	142.60
Angelopoulos, Mrs. John	19,000.00					*19,000.00	437.00
Annette, Margaret J. Est.	5,500.00					5,500.00	401.50
Athans, John & Ann K.	5,400.00				1000.	*4,400.00	101.20
Atherton, Maude D.	2,700.00					2,700.00	197.10
Austin, Edgar	1,600.00				1000.	600.00	43.80
Austin, Gertrude & McNeil, Virginia C.	3,120.00					3,120.00	227.76
Ayers, Paul F. & Carmen D.	11,760.00				2000.	9,760.00	712.48
Baker, Harvey & Rachel	1,936.00					1,936.00	141.33
Bandouveres, George & Mary	10,800.00					10,800.00	788.40
Bartlett, Marion R. & Clarence	4,800.00					*4,800.00	110.40
Barry, Frederick J. & June M.	12,600.00				1000.	11,600.00	846.80
Belanger, Albert J. & Mrs.	4,800.00				1000.	3,800.00	277.40
Bell, David C. & Glenna W.	5,040.00					5,040.00	367.92
Bellivaau, Melase & Mrs.	2,200.00					2,200.00	160.60
Berry, Frank C. & Louise	4,800.00					4,800.00	350.40
Berry, George F. & Howard S.	5,900.00					5,900.00	430.70
Berry, Thomas J. & Mrs.	3,060.00					3,060.00	223.38
Bertrand, Robert A. & Lucette	2,880.00				1000.	1,880.00	137.24
Berube, Eugene J. & Annette A.	4,200.00					4,200.00	306.60
Berube, Arthur J. & Aurore M.	6,960.00					6,960.00	508.08
Berube, Celia & Clara	2,350.00					2,350.00	171.55
Berube, Raymond & Theresa	5,600.00		240.00	Tanks 960.00	1000.	5,800.00	423.40
Berube, William	7,200.00					7,200.00	525.60
Bickford, Charles & Mrs.	2,750.00				1000.	1,750.00	127.75
Bickford, Merle & Carleen	3,300.00				1000.	2,300.00	167.90
Birmingham, Thomas & Mrs.	3,400.00					3,400.00	248.20
Bisson, Elliott J. & Margaret	13,250.00					13,250.00	967.25
Bisson, Lucien J. & Laura L.	3,400.00					3,400.00	248.20

Bisson, Marion	1,890.00				1,890.00	137.97
Bisson, Robert & Joan	5,580.00			1000.	4,580.00	334.34
Blais, Adolph J. & Mrs.	4,800.00			1000.	3,800.00	277.40
Blaisdell, Mary	4,800.00			1000.	3,800.00	277.40
Blake, David E. & Anne E.	4,800.00			1000.	3,800.00	277.40
Blanchette, Hampy & Mrs.	4,800.00			1000.	3,800.00	277.40
Boisvert, Joseph E.	4,200.00				4,200.00	306.60
Bolduc, Kenneth D. & Jeannette	4,600.00				4,600.00	335.80
Borkowski, William & Marjorie	5,100.00				5,100.00	372.30
Boucher, Joseph M. & Jeannette	3,900.00				3,900.00	284.70
Boucher, Henry A. & Mrs.	14,900.00	4,060.00		1000.	17,960.00	1311.08
Bourque, Armand J. & Terry	4,300.00			1000.	3,300.00	240.90
Boyle, Thomas J. & Mrs.	3,200.00			1000.	2,200.00	160.60
Bridges, George & Mary	4,500.00		Boat 111.20	1000.	3,611.20	263.62
Brown, Edwin & Anne	5,400.00				5,400.00	394.20
Brown, Mary	3,000.00				3,000.00	219.00
Bradley, Helen Q. & John	13,950.00				13,950.00	1018.35
Brunelle, Raymond & Mrs.	5,400.00			1000.	4,400.00	321.20
Brydia, Marion B.	6,200.00				•6,200.00	142.60
Burke, Edmund J. & Doreen	6,200.00			1000.	5,200.00	379.60
Burke, John F., Sr.	2,550.00			1000.	1,550.00	113.15
Burke, John F., Jr. & Mrs.	2,850.00			1000.	1,850.00	135.05
Bureau, Margaret H.	3,200.00			1000.	2,200.00	160.60
Burke, Raymond E. & Beatrice	4,300.00			1000.	3,300.00	240.90
Burnham, Harold E. & Fannie	3,000.00				3,000.00	219.00
Bough, Clara	4,100.00			1000.	3,100.00	226.30
Bromfield, Florence L.	2,400.00				2,400.00	175.20
Beaudet, Roland & Rachel	4,800.00				4,800.00	350.40
Bisson, Leopold J. & Marie E.	250.00				250.00	18.25
Caouette, Joseph & Mrs.	4,300.00			1000.	3,300.00	240.90
Caron, Gerard E. & Dorothy M.	3,400.00				3,400.00	248.20
Caron, Lionel E.	3,800.00			1000.	2,800.00	204.40
Casey, Wiley	4,800.00				4,800.00	350.40
Casey, Edgar L.	13,800.00				13,800.00	1007.40
Cashman, William E.	4,500.00			1000.	3,500.00	255.50
Cass, Harley & Theresa	4,400.00			1000.	3,400.00	248.20
Cassily, John & Mrs.	7,560.00				7,560.00	551.88
Catalfo, Frances	350.00				350.00	25.55
Crowell, Frank L. & Agnes J.	5,400.00				•5,400.00	124.20
Cingolani, William R.	6,000.00				6,000.00	438.00
Currier, William	2,400.00				2,400.00	175.20
Cayer, Kenneth & Tami	1,960.00				1,960.00	143.08

Name	Land and Bldgs.	Live-Stock	Stock in Trade	Miscel.	Exemp-tions	Total Valuation	Total Tax
Catalfo, Vincenza & Joseph A.	4,750.00				1000.	*3,750.00	86.25
Catino, Andrew J. & Dorothy G.	4,600.00					4,600.00	335.80
Chabot, Raymond J.	2,400.00					2,400.00	175.20
Charette, Sylvio & Mrs.	2,650.00					2,650.00	193.45
Charpentier, Albert & Mrs.	4,350.00					4,350.00	317.55
Chase, Charles M. & Antonia S.	5,650.00		250.00			5,900.00	430.70
Chase, Earl D. & Joan B.	1,800.00					1,800.00	131.40
Chase, Earl R. & Regina E.	1,800.00					1,800.00	131.40
Chase, Raymond C. & Ella E.	4,150.00					4,150.00	302.95
Chasse, Robert J. & Leona W.	4,500.00					4,500.00	328.50
Chagnon, Robert P. & Alice P.	3,900.00				1000.	2,900.00	211.70
Cheney, Harland J. & Geraldine M	2,200.00					2,200.00	160.60
Chenard, Gerard H. & Lea	4,600.00					4,600.00	335.80
Cheney, Mary & Emile ThebergeEst	4,600.00					4,600.00	335.80
Connarton, Robert J. & Dianne M.	4,200.00					4,200.00	306.60
Constine, Fred & Mrs.	4,100.00				1000.	3,100.00	226.30
Constine, Edward L. & Irene	2,600.00				1000.	1,600.00	116.80
Cormier, Emilien J. & Delia M.	4,800.00					4,800.00	350.40
Cote, Robert & Mrs.	3,000.00				1000.	2,000.00	146.00
Croteau, Joseph E. & Grace D.	1,950.00				1000.	950.00	69.35
Croteau, William & Eva	2,900.00					2,900.00	211.70
Daeris, Peter & Mrs.	7,200.00					*7,200.00	165.60
Davidson, Leonard & Ethel M.	6,000.00					6,000.00	438.00
Davis, Henrietta J., Mrs.	3,500.00					3,500.00	255.50
Davis, Allen N.	7,600.00				1000.	6,600.00	481.80
Day, Edward T. & Beatrice M.	5,650.00			Boat 40.00		5,690.00	415.37
Day, Everett & Elsie	6,000.00					6,000.00	438.00
Dearborn, Howard & Mrs.	4,350.00			Boat 24.00	1000.	3,374.00	246.30
Dennison, Charles C. & Eva Marie	5,100.00				1000.	4,100.00	299.30
Deroy, Raoul J. & Edna L.	2,200.00					2,200.00	160.60
Desjardins, Helen	5,400.00					5,400.00	394.20
Dionne, Jean P. & Doris C.	6,750.00				1000.	5,750.00	419.75
Dionne, John B. & Marie C.	4,350.00					4,350.00	317.55
Dixon, Clifford & Julie	4,100.00			Poultry 12.50		4,112.50	300.21
Dodge, James A., Mrs.	11,500.00	2250.00			1000.	12,750.00	930.75
Dodge, Guy A. & Geraldine A.	4,600.00					4,600.00	335.80

Dodge, Gordon L. & Mary E.	4,600.00		Boat 400.00	1000.	4,000.00	292.00
Dodier, Gédeon & Azilda	5,000.00				5,000.00	365.00
Dodier, Norman & Lillian	4,200.00			1000.	3,200.00	233.60
Doe, Heirs of Abbie T.	6,600.00				6,600.00	481.80
Doherty, Heirs of Emma	5,000.00				5,000.00	365.00
Doherty, Alden Jr., & Mrs.	400.00			400.	----	----
Donahue, Walter F. & Mary	3,000.00				3,000.00	219.00
Doyon, Leo & Mrs.	4,500.00				4,500.00	328.50
Drake, Charles W. Est.	1,200.00				1,200.00	87.60
Drake, Charles W. Jr., & Mrs.	3,900.00			1000.	2,900.00	211.70
Drake, Richard L. & Lorraine	4,800.00				4,800.00	350.40
Drew, Rita M.	5,400.00				5,400.00	394.20
Dube, August & Mrs.	240.00				240.00	17.52
Dube, Noel	4,100.00			1000.	3,100.00	226.30
DuBois, John R. & Mrs.	5,650.00			1000.	*4,650.00	106.95
Ducharme, Ronald J. & Joyce J.	3,600.00				3,600.00	262.80
Duffy, Jennie A.	4,600.00				4,600.00	335.80
Duhaime, Maurice	6,500.00			1000.	5,500.00	401.50
Dumont, Arsene & Margaret	4,800.00			1000.	3,800.00	277.40
Duchesneau, Guy W. & Gertrude	3,200.00				3,200.00	233.60
Davey, James & Pamela	1,500.00				1,500.00	109.50
Donahue, Walter F. & Mary L.	4,450.00				4,450.00	324.85
Earle, Warren N. & Helen L.	14,280.00				14,280.00	1042.44
Eastman, Harold A. & Florence L.	4,450.00			1000.	3,450.00	251.85
Ebbson, Louis & Lena D.	3,850.00			1000.	2,850.00	208.05
Economos, Anthony & Bernice	2,880.00			1000.	1,880.00	137.24
Economos, Lewis W. & Mrs.	4,000.00			1000.	3,000.00	219.00
Eldridge, Lester F. & Evelyn E.	5,200.00			1000.	4,200.00	306.60
Eldridge, Homer & Rose Marie	2,950.00				2,950.00	215.35
Ellis, Willard & Mrs.	3,850.00		Portable		3,850.00	281.05
Emerson, George W. & Mrs.	7,200.00	2250.00	Mill 600.00	1000.	9,050.00	660.65
England, Albert M. & Phyllis R.	3,960.00				3,960.00	289.05
Estes, Philip I. & Joanne E.	3,480.00				3,480.00	254.04
Estey, Roy D. & Doris M.	3,725.00				3,725.00	271.93
Fagan, Daniel & Alice M. Brown	1,650.00			675.	975.00	71.18
Fager, Charles & Vasiliki	4,950.00				*4,950.00	113.85
Fermanis, Arthur & Mrs.	4,100.00				4,100.00	299.30
Fermanis, Steve Est.	3,800.00				3,800.00	277.40
Field, David G. & Carlene A.	3,250.00				3,250.00	237.25
Fleming, William & Anne	5,100.00			1000.	4,100.00	299.30

Name	Land and Bldgs.	Live-Stock	Stock in Trade	Miscel.	Exemp-tions	Total Valuation	Total Tax
Fogarty, Norman & Ida	3,800.00				1000.	2,800.00	204.40
Fogg, Frank D. & Cordelia L.	2,800.00					2,800.00	204.40
Forbes, Harold & Marjorie	3,100.00					*3,100.00	71.30
Ford-Smith, Herbert & Elizabeth	7,800.00					7,800.00	569.40
Forshay, John R. & Jacquelyn	3,950.00					3,950.00	288.35
Foxlow, William J. & Mrs.	4,000.00				1000.	3,000.00	219.00
Frost, Ruth E.	3,150.00					3,150.00	229.95
Fulton, Arthur G. & Marilyn C.	5,050.00				1000.	4,050.00	295.65
Furlong, Hollis & Helen	4,200.00					4,200.00	306.60
Freeland, Frank B. & Donna R.	5,200.00					5,200.00	379.60
Gadoury, Maria	3,150.00				1000.	2,150.00	156.95
Gagnon, Adelard & Lucille	5,100.00					5,100.00	372.30
Gagnon, Emelienne, Mrs.	4,200.00					4,200.00	306.60
Gagnon, Leo & Mrs.	5,200.00				2000	3,200.00	233.60
Gagnon, Laurent J. & Maureen A.	6,960.00				6960.	----	----
Gagnon, Victor & Alice	3,150.00					3,150.00	229.95
Gagnon, Wilfred & Alice B.	3,100.00					3,100.00	226.30
Garland, Edmund & Phyllis	4,750.00				1000.	3,750.00	273.75
Garneau, Adelard & Merilda	2,750.00					2,750.00	200.75
Garneau, Robert J. & Helen I.	5,200.00				1000.	4,200.00	306.60
Garrett, Edward P. & Mrs.	6,600.00	1350.00			1000.	6,950.00	507.35
Garvin, Ralph	3,000.00	1425.00				4,425.00	323.03
Gaudette, Joseph & Mrs.	13,480.00	525.00	440.00			14,445.00	1054.49
Gerard, Theophile & Mrs.	5,200.00				1000.	4,200.00	306.60
Gibbas, Doris B.	5,050.00				1000.	4,050.00	295.65
Giroux, Marcel & Mrs.	9,200.00				1000.	8,200.00	598.60
Giroux, Triffle J. & Mrs.	400.00		3000.00			3,400.00	248.20
Gleason, Frank	400.00					400.00	29.20
Glovinski, Doris M. & William J.	5,200.00					5,200.00	379.60
Glovinski, Edward & Mrs.	4,450.00			Boat 478.00		4,928.00	359.74
Gonya, Joseph E. & Venise T.	4,500.00				1000.	3,500.00	255.50
Goodman, Amos & Ruth P.	5,280.00					5,280.00	385.44
Goodrich, Chester L. & Helen K.	5,700.00	2200.00			1000.	6,900.00	503.70
Goodwin, J. Raymond & Mrs.	3,750.00				1000.	2,750.00	200.75
Goulet, Noel R. & Rachel	5,000.00				1000.	4,000.00	292.00
Grange, Hiram Roberts	2,000.00					2,000.00	146.00
Grant, Alan M. & Carolyn D.	6,000.00				1000.	5,000.00	365.00

Grant, Frances	2,800.00		1000.	1,800.00	131.40
Grant, Merton E. & Mrs.	4,800.00		1000.	3,800.00	277.40
Grant, Sybil, Mrs.	2,800.00			2,800.00	204.40
Gray, Edgar N. & Alma M.	5,050.00		1000.	4,050.00	295.65
Greenaway, Gilbert N. & Florence	5,200.00			5,200.00	379.60
Gregorakos, Paul & Mrs.	6,350.00		1000.	•5,350.00	123.05
Hahn, Albert J., Mrs.	5,300.00		1000.	4,300.00	313.90
Haines, Lloyd & Clara	3,600.00		1000.	2,600.00	189.80
Ham el, Charles E. & Etta E.	6,000.00		1000.	5,000.00	365.00
Hamel, George J. & Martha	4,400.00			4,400.00	321.20
Hamilton, Forman & Jessie & Hazel A. Whitford	3,050.00			3,050.00	222.65
Hamilton, Simon & Mrs.	4,000.00			4,000.00	292.00
Hamilton, William A. & Mabel S.	2,900.00			2,900.00	211.70
Hamilton, Raymond, Mrs.	2,050.00			2,050.00	149.65
Hammond, Howard & Mrs.	2,700.00			2,700.00	197.10
Hammond, William & Dorothy	4,500.00		1000.	3,500.00	255.50
Hanagan , Maurice B.	5,000.00	1200.00		6,200.00	452.60
Hannon, George F. & Dora M.	5,400.00		1000.	4,400.00	321.20
Hannon, George T.	4,300.00		1000.	3,300.00	240.90
Hanson, Paul E. & Dorothy W.	3,250.00			3,250.00	237.25
Hapgood, Earl F. & Mona E.	2,400.00		1000.	1,400.00	102.20
Harford, John A. Jr., & Irene M.	4,200.00		1000.	3,200.00	233.60
Hatfield, Lewis	4,500.00			4,500.00	328.50
Hebert, Walter & Celia	3,350.00		1000.	2,350.00	171.55
Hill, Charles E.	4,800.00			4,800.00	350.40
Hill, John R. & Louise E.	4,600.00			4,600.00	335.80
Hoffman, Frederick & Carolyn L.	4,450.00		1000.	3,450.00	251.85
Hood, Thomas W. & Mrs.	3,900.00			3,900.00	284.70
Houde, Norman H. & Betty C.	2,800.00			2,800.00	204.40
Howard, Robert F. & Joanna F.	2,800.00			2,800.00	204.40
Howard, Nancy	5,450.00		1000.	4,450.00	324.85
Hudon, Edward J. & Mrs.	5,050.00		1000.	4,050.00	295.65
Hashem, Daniel F. & Carolyn M.	4,350.00			•4,350.00	100.05
Jackson, Charles W. & Onie H.	10,200.00			10,200.00	744.60
Jacobson, Merle & Jacquelyn	4,050.00		1000.	3,050.00	222.65
Janetos, George & Marjorie	9,600.00			9,600.00	700.80
Janetos, Evangelos, Mrs.	11,300.00			11,300.00	824.90
Janetos, Lewis E. & Eleanore L.	4,350.00		1000.	3,350.00	244.55

Name	Land and Bldgs.	Live-Stock	Stock in Trade	Miscel.	Exemp. tions	Total Valuation	Total Tax
Janelle, Charles P. & Joyce M.	2,600.00					*2,600.00	59.80
Jankowski, Leonard A. & Jan Lee	8,400.00					8,400.00	613.20
Joncas, Emile	3,000.00					3,000.00	219.00
Joncas, Gerard & Rita	4,680.00				1000.	3,680.00	268.64
Joncas, Richard & Grace	3,850.00				1000.	2,850.00	208.05
Joncas, Roland & Mrs.	4,100.00				1000.	3,100.00	226.30
Jones, Raymond M. & Nadine	6,400.00				1000.	5,400.00	394.20
Jordan, Richard P. & Margaret	4,800.00					*4,800.00	110.40
Joyce, Elmer L. & Agnes O.	2,800.00					2,800.00	204.40
Kay, Alvarez & Mrs.	3,850.00					3,850.00	281.05
Keays, Walter H. Jr., & Mrs.	5,000.00				1000.	4,000.00	292.00
Kelly, John & Dorothy	5,100.00					5,100.00	372.30
Kilty, Raymond & Alice	4,450.00				1000.	3,450.00	251.85
Kimball, Larry & Virginia	2,400.00					2,400.00	175.20
Kirk, Edward & Laura	4,550.00			Boat 240.00		4,790.00	349.67
Knowles, Harold M. & Opal	1,800.00				1000.	800.00	58.40
Knowles, Harold M. Jr., & Gail	3,600.00					3,600.00	262.00
Labbe, Emile J. & Helen M.	13,800.00					13,800.00	1007.40
Labbe, Frank E. & Jacquelyn	6,000.00					6,000.00	438.00
Labonte, Richard & Jeanine	4,500.00				1000.	3,500.00	255.50
Labrecque, Albert & Madeline	4,200.00				1000.	3,200.00	233.60
Labrecque, Wilfred A. & Anna	3,200.00				1000.	2,200.00	160.60
LaCroix, Laurier A. & Mary E.	5,850.00					5,850.00	427.05
Lampesis, Marie	7,200.00				1000.	6,200.00	452.60
Lampesis, Peter & Mrs.	12,200.00				1000.	11,200.00	817.60
Lampesis, Theodore Est.	5,400.00					5,400.00	394.20
Lampros, Charles J. & Constance	4,950.00				1000.	3,950.00	288.35
Landry, Ernest & Florida	2,300.00					2,300.00	167.90
Lane, Willis P. & Margaret C.	4,200.00				1000.	3,200.00	233.60
Larochelle, Leo & Amelda	3,400.00					3,400.00	248.20
Larochelle, Robert & Fabriola	3,200.00					3,200.00	233.60
Lawlor, John E. & Mrs.	6,600.00				1000.	5,600.00	408.80
Leach, Everett & Barbara	1,450.00					1,450.00	105.85
Leahy, Robert & Mary	5,520.00					5,520.00	402.96
Legere, Aldef A.	400.00					400.00	29.20
Legere, Paul H. & Rita	4,350.00				1000.	3,350.00	244.55
Leclerc, Ronald L. & Joan M.	6,500.00					6,500.00	474.50

Lemay, Zepherin E. & Mrs.	4,150.00			4,150.00	302.95
Lennon, Robert & Muriel	4,300.00			4,300.00	313.90
Lennon, Ernest S. Jr., & Ruth A.	3,600.00			3,600.00	262.80
Leonard, Helen W., Mrs.	3,400.00			3,400.00	248.20
LePage, Delphis & Mrs.	5,750.00			5,750.00	419.75
LePage, Lionel & Beatrice	4,450.00		1000.	3,450.00	251.85
LePage, Roger	4,600.00			4,600.00	335.80
Leslie, Linwood E. & Ethel M.	4,650.00		1000.	3,650.00	266.45
Lesniak, Joseph & Mrs.	4,200.00			4,200.00	306.60
Letarte, Armand E. & Mrs.	11,400.00	555.00		11,955.00	872.72
Letarte, Gerard A.	3,800.00			3,800.00	277.40
Leuchs, George & Elizabeth	17,400.00	3080.00		20,480.00	1495.04
Leveille, Angela, Mrs.	4,500.00			4,500.00	328.50
Levesque, Joseph & Mrs.	4,000.00		1000.	3,000.00	219.00
Lilley, Timothy F. & Virginia	4,500.00			4,500.00	328.50
Liscord, Archie & Mrs.	3,000.00	2895.00		5,895.00	430.34
Lord, George W. & Mrs.	3,700.00			3,700.00	270.10
Lord, Henry L. & Ella M.	3,300.00		1000.	2,300.00	167.90
Lord, Heirs of Lena	4,200.00			4,200.00	306.60
Lover, Lawrence D. & Rosie	4,700.00		1000.	3,700.00	270.10
Lussier, Martin P. & Mrs.	5,750.00		1000.	4,750.00	346.75
Lacasse, Robert	6,000.00		1000.	5,000.00	365.00
Lemay, Raymond & June	500.00			500.00	36.50
MacIntyre, Charles & Florence	4,900.00		1000.	3,900.00	284.70
Mallar, Walter & Hazel	5,050.00		1000.	4,050.00	295.65
Mantos, Marjorie Atwood	3,800.00			3,800.00	277.40
Mandych, Peter J. & Jean	8,650.00			8,650.00	631.45
Marcotte, Edward & Mrs.	1,650.00			1,650.00	120.45
Marshall, Philip S. & Mrs.	3,500.00		1000.	2,500.00	182.50
Marshall, Sam Est.	3,150.00			3,150.00	229.95
Matthews, Margaret & Daniel J.	9,600.00			9,600.00	700.80
Mattox, William H. & Mrs.	4,350.00			4,350.00	317.55
McCann, Edward J. & Clara L.	4,500.00		1000.	3,500.00	255.50
McGurren, Robert A. & Doris E.	5,650.00			5,650.00	412.45
McKenzie, Donald & Mrs.	8,000.00			8,000.00	584.00
McKiel, William Jr.	300.00			300.00	21.90
McCarthy, Gordon R. & Margaret	4,350.00		1000.	3,350.00	244.55
Melnick, Edward & Eva E.	6,000.00		1000.	*5,000.00	115.00
Merrill, Alvin & Mrs.	4,500.00		1000.	3,500.00	255.50

Name	Land and Bldgs.	Live-Stock	Stock in Trade	Miscel.	Exemp-tions	Total Valuation	Total Tax
Meserve, Joseph & Lorraine	4,800.00					*4,800.00	110.40
Michaud, Laurent & Mrs.	4,800.00				1000.	3,800.00	277.40
Michaud, Oscar & Virginia L.	4,100.00				1000.	3,100.00	226.30
Michaud, Robert & Mrs.	5,150.00				1000.	4,150.00	302.95
Michaud, Wilfred	4,200.00					4,200.00	306.60
Mitchell, Basil & Lydia	3,250.00				1000.	2,250.00	164.25
Molleur, Francis & Theresa	4,800.00				1000.	3,800.00	277.40
Morang, Duncan & Frances	6,350.00					*6,350.00	146.05
Moreau, Raymond R. & Gertrude L.	5,650.00					5,650.00	412.45
Moreau, Francis & Marguerite	4,500.00					4,500.00	328.50
Morest, Louis G. & Celine	3,600.00					3,600.00	262.80
Morest, Robert & Cecile A.	1,450.00				1000.	450.00	32.85
Morest, Omer & Rhea	4,950.00					4,950.00	361.35
Morest & O'Donnell	600.00					600.00	43.80
Morgridge, Robert & Joan B.	5,200.00				1000.	4,200.00	306.60
Morin, Alfred & Mrs.	4,450.00				1000.	3,450.00	251.85
Morin, Mary E.	3,200.00				1000.	2,200.00	160.60
Morin, Hector & Mary	4,800.00				1000.	3,800.00	277.40
Morin, Leonard & Mrs.	4,900.00					4,900.00	357.70
Mucher, Victor & Mrs.	9,200.00					9,200.00	671.60
Murphy, William L. & Elizabeth	5,000.00					*5,000.00	115.00
Myers, Maurice F. & Ruth M.	4,800.00					4,800.00	350.40
McIntyre, Marjorie	3,200.00					3,200.00	233.60
Nadeau, Lida	4,200.00					4,200.00	306.60
Nadeau, Paul	600.00					600.00	43.80
Newcombe, Robert & Virginia	4,550.00				1000.	3,550.00	259.15
Newling, Hollis E & Roseanna	3,150.00				1000.	2,150.00	156.95
Newling, Seth E.	900.00					900.00	65.70
North, Gilmore, Mrs.	3,600.00				1000.	2,600.00	189.80
Norton, Leslie & Mrs.	5,450.00			Boat 120.00	1000.	4,570.00	333.61
Norton, Marjorie L.	4,850.00		700.00			5,550.00	405.15
Norton Motor Sales			1500.00			1,500.00	109.50
Norton, John	420.00					420.00	30.66
Nossiff, Harold J. & Mrs.	12,180.00					12,180.00	889.14
Nuppola, Ensio K. & Tellervo	9,500.00		3500.00			13,000.00	949.00
Nadeau, Shirley, Mrs.	4,500.00				1000.	3,500.00	255.50
O'Neill, Myron & Pauline	4,200.00					4.200.00	306.60

Pease, Richard	4,560.00			4,560.00	332.88
O'Connell, Lawrence M. & Helen	5,000.00			*5,000.00	115.00
Ordway, Mary H.	6,600.00			6,600.00	481.80
Osbon, Arthur H. & Joyce T.	5,400.00			5,400.00	394.20
Otis, Maxine & Charles	6,700.00			6,700.00	489.10
Ouellette, Joseph E. & Eva M.	3,450.00			3,450.00	251.85
Ouellette, Leopold W. & Edwina	3,150.00			3,150.00	229.95
Ouellette, Honore & Mrs.	4,800.00		1000.	3,800.00	277.40
Page, Richard Herbert	360.00			360.00	26.28
Page, Harold & Mrs.	100.00			100.00	7.30
Parlow, Heirs of May	2,260.00			2,260.00	164.98
Perreault, Donald & Claire	5,800.00			5,800.00	423.40
Penney, Ambrose Jr., & Gail	5,280.00			5,280.00	385.44
Perreault, Roger & Gloria H.	2,650.00			2,650.00	193.45
Perreault, Sylvio & Florence	2,300.00			2,300.00	167.90
Perry, John & Josephine	4,670.00			4,670.00	340.91
Peters, Michael M. & Natalie	400.00			400.00	29.20
Petroni, Alfred & Carole	4,800.00			4,800.00	350.40
Pineo, William E. Jr.& Cath.	500.00			500.00	36.50
Pinkham, Howard, Mrs.	4,080.00			*4,080.00	93.84
Piro, Dominic & Matilda	4,450.00			4,450.00	324.85
Poirier, Alphonse & Mrs.	4,680.00			4,680.00	341.64
Poirier, Robert	7,000.00		1000.	6,000.00	438.00
Porter, Joseph L. & Mrs.	42,950.00	1200.00		44,150.00	3222.95
Porter, Katherine M.	3,000.00			3,000.00	219.00
Pray, Richard & Margaret	4,500.00		1000.	3,500.00	255.50
Pridham, John H. & Margaret A.	4,320.00		1000.	3,320.00	242.36
Priestly, Florence I.	3,000.00			3,000.00	219.00
Purington, Robert & Janice	4,450.00		1000.	3,450.00	251.85
Proctor, Raymond & Betty	1,200.00			1,200.00	87.60
Quint, Robert & Bernadette	4,100.00		1000.	3,100.00	226.30
Quintal, Roland E. & Jeannine	3,100.00			3,100.00	226.30
Radwan, Carmel P. & Dorothy B.	8,250.00		1000.	7,250.00	529.25
Railsback, Raymond R. & Kula L	4,600.00		1000.	3,600.00	262.80
Redden, Leo	3,100.00			3,100.00	226.30
Randall, Hayden S. & Margaret	5,400.00			5,400.00	394.20
Redden, Paul Edward & Patricia	4,100.00			4,100.00	299.30
Reed, Everett & Ruth	4,880.00		1000.	3,880.00	283.24
Renaud, Lumina	4,680.00			4,680.00	341.64
Renaud, Joseph F.R. & Edwina F	4,680.00			4,680.00	341.64

Name	Land and Bldgs.	Live-Stock	Stock in Trade	Miscel.	Exemp-tions	Total Valuation	Total Tax
Richard, George & Agnes	7,040.00					7,040.00	513.92
Roberge, Gerard & Mrs.	4,680.00					4,680.00	341.64
Roberge, Omer J. & Dora T.	3,850.00					3,850.00	281.05
Roberge, Ronald & Rose Marie	4,450.00					4,450.00	324.85
Roberts, Hiram H. & Mrs.	8,000.00					8,000.00	584.00
Roberts, Clyde & Mrs.	10,800.00				1000.	9,800.00	715.40
Roberts, James	3,450.00					3,450.00	251.85
Robertshaw, Elmer T. & Grace	5,280.00					5,280.00	385.44
Rodier, Paul R. & Leola D.	6,120.00			Boat 160.00		6,280.00	458.44
Rogers, Henry D. & Irene M.	8,650.00					8,650.00	631.45
Rollins, Douglas & Mrs.	8,800.00				2000.	6,800.00	496.40
Rollinsford Savings Bank	15,360.00					15,360.00	1121.28
Roux, Heirs of Arthur	5,200.00					5,200.00	379.60
Roux, Frederick & Mrs.			100.00			100.00	7.30
Ross, Ernest J. & Betty	5,050.00				1000.	4,050.00	295.65
Rowe, Lyman & Carrie	2,760.00					2,760.00	201.48
Rouselle, Henry P.	6,000.00		350.00			6,350.00	463.55
Sabol, Walter & Mrs.	3,480.00				1000.	*2,480.00	57.04
Scipione, Michele	4,620.00				1000.	3,620.00	264.26
Schmidt, Edward G.	5,340.00					5,340.00	389.82
Seavey, Fred & Mrs.	4,560.00					4,560.00	332.88
Senechal, Richard R. & Lucille	5,400.00				1000.	4,400.00	321.20
Sheffield, Garrett R. & Eliz.	400.00					400.00	29.20
Shorey, Pearl & Clifton	3,300.00					3,300.00	240.90
Skaltsis, Demetrios & Mrs.	5,050.00				1000.	4,050.00	295.65
Smith, Ruth N. & Green, Dorothy	4,800.00		3778.00			8,578.00	626.19
Smith, Carroll L. & Lorna	1,600.00					1,600.00	116.80
Steuerwald, William F. & Martha	4,500.00					4,500.00	328.50
Stockdale, Benjamin, Mrs.	10,300.00	3375.00			1000.	12,675.00	925.28
Stockdale, Chester H.	1,000.00					1,000.00	73.00
St. Hilaire, Elizabeth	4,670.00					4,670.00	340.91
St. Hilaire, Alcide Joseph& Mrs.	6,000.00		400.00			6,400.00	467.20
Strauss, Robert & Mildred	2,800.00				1000.	1,800.00	131.40
Strobel, George W. & Margaret M	5,400.00				1000.	4,400.00	321.20
Stroth, Grace & Otto	5,400.00					5,400.00	394.20
Sullivan, Roland P. & Natalie	5,760.00				1000.	4,760.00	347.48

Sullivan Arthur W. & Eleanor I.	8,500.00		1000.	7,500.00	547.50
Syvinski, William	800.00			800.00	58.40
Smith, Edna	100.00			100.00	7.30
Tancrede, Raymond E. & Doris I.	5,200.00		1000.	4,200.00	306.60
Tasker, Gladys M.	5,340.00			5,340.00	389.82
Theberge, Edward & Mrs.	4,200.00			4,200.00	306.60
Theberge, George & Mrs.	3,600.00		1000.	2,600.00	189.80
Therrien, Romeo & Mrs.	6,060.00	1695.00	1000.	6,755.00	493.12
Therrien, Rudolph & Mrs.	1,200.00			1,200.00	87.60
Thivierge, Ubald S. & Yvonne D.	11,500.00	846.00		12,346.00	901.26
Todd, Kathy S. & Fred A.	3,840.00			3,840.00	280.32
Toof, Whitcombe & Thelma	4,500.00		1000.	3,500.00	255.50
Toussaint, Arthur & Mrs.	4,350.00			4,350.00	317.55
Toussaint, Lydia	5,050.00			5,050.00	368.65
Toussaint, Robert A. & Pauline	4,200.00		1000.	3,200.00	233.60
Turcotte, Peter Michele	3,420.00			3,420.00	249.66
Turcotte, Armand & Helen	5,280.00			5,280.00	385.44
Turcotte, Leonard & Mrs.	4,200.00			4,200.00	306.60
Turcotte, Lionel D.	4,680.00			4,680.00	341.64
Tuttle, Clarence R. & Eleanor	3,840.00		1000.	2,840.00	207.32
Upton, Gladys N.	2,400.00			2,400.00	175.20
Vaillancourt, Israel	2,400.00		1000.	1,400.00	102.20
Valhos, Peter N. & Antonia	6,000.00		1000.	5,000.00	365.00
Valliere, Ferdinand	5,600.00			5,600.00	408.80
Vatistas, Peter	2,600.00			2,600.00	189.80
Vermette, Joseph	3,600.00			3,600.00	262.80
Vermette, Albert & Marie	4,450.00		1000.	3,450.00	251.85
Viel, Albert & Mrs.	4,200.00			4,200.00	306.60
Viel, Louis G. & Rita	12,000.00		1000.	*11,000.00	253.00
Viel, Ovid & Mrs.	9,100.00	2100.00 Gas Pumps--66.00	1000.	10,266.00	749.42
Vigneault, Alice & Roger	5,400.00			*5,400.00	124.20
Volinsky, Henry F. & Irene M.	4,920.00		1000.	3,920.00	286.16
Vose, Jesse W. & Barbara	3,800.00		1000.	2,800.00	204.40
Volinsky, Robert H. & Priscilla	400.00			400.00	29.20
Walker, James B. & Jane B.	8,400.00			8,400.00	642.40
Wallace, Norman B. & Blanche M.	4,500.00		1000.	3,500.00	255.50
Watson, John T. & Beatrice	4,500.00		1000.	3,500.00	255.50
Watson, Granville S. & Rachel D	13,200.00			13,200.00	963.60
Welch, George	1,200.00			1,200.00	87.60

Name	Land and Bldgs.	Live-Stock	Stock in Trade	Miscel.	Exemp-tions	Total Valuation	Total Tax
Welton, Elizabeth	1,500.00					1,500.00	109.50
Wentworth, Andrew & Mary	9,600.00					9,600.00	700.80
Wentworth, David A. & Anita M.	6,450.00					6,450.00	470.85
Wentworth, Aaron	5,750.00					5,750.00	419.75
Wentworth, Ralph, Mrs.	6,750.00					6,750.00	492.75
Wesselhoeft, Max H. & Edna L.	4,950.00				1000.	3,950.00	288.35
West, Irving W. & Vivianne	3,850.00					3,850.00	281.05
Whitehouse, Robert & Madaleine	3,850.00				1000.	2,850.00	208.05
Whitford, George & Hazel	1,450.00					1,450.00	105.85
Wood, Lee N. & Juliet L.	5,880.00				1000.	4,880.00	356.24
Woods, John & Mona	400.00					400.00	29.20
Whalen, John L. & Lena C.	4,500.00					4,500.00	328.50
Workman, JoAnn	4,500.00					4,500.00	328.50
Yarnold, Samuel & Alice	6,720.00					6,720.00	490.56
Young, Charles S., Mrs.	5,100.00					5,100.00	372.30
Zarillo, Salvatore & Mrs.	4,200.00					4,200.00	306.60

SCHOOL SET-OFF (School Tax paid to Dover, N. H.)

Name	Land and Bldgs.	Miscel.	Exemp.	Total Valuation	Total Tax
Angelopoulos, John Est.	$19,000.00			19,000.00	437.00
Angelopoulos, Charles	6,200.00			6,200.00	142.60
Athans, John & Anne	5,400.00		1000.	4,400.00	101.20
Bartlett, Marion R.	4,800.00			4,800.00	110.40
Beardsworth, Norman & Florence	7,680.00			7,680.00	176.64
Brydia, Marion D.	6,200.00			6,200.00	142.60
Catalfo, Vincenza & Joseph A.	4,750.00		1000.	3,750.00	86.25
Daeris, Peter	7,200.00			7,200.00	165.60
DuBois, John R. & Mrs.	5,650.00		1000.	4,650.00	106.95
Fager, Charles & Vasiliki	4,950.00			4,950.00	113.85
Forbes, H. J. & Mrs.	3,100.00			3,100.00	71.30
Gregorakos, Paul	6,350.00		1000.	5,350.00	123.05
Janelle, Charles P. & Joyce M.	2,600.00			2,600.00	59.80
Jones, Jesse & Beatrice	4,380.00			4,380.00	100.74
Jordan, Richard P. & Margaret	4,800.00			4,800.00	110.40
Koutrelakos, Gregory N. & Helen	7,200.00			7,200.00	165.60
Melnick, Edward & Eva	6,000.00		1000.	5,000.00	115.00
Meserve, Joseph & Lorraine	4,800.00			4,800.00	110.40
Morang, Duncan	6,350.00			6,350.00	146.05
Murphy, William L. & Elizabeth	5,000.00			5,000.00	115.00
O'Connell, Lawrence M. & Helen	5,000.00			5,000.00	115.00
Pinkham, Howard, Mrs.	4,080.00			4,080.00	93.84
Sabol, Walter & Mrs.	3,480.00		1000.	2,480.00	57.04
Sullivan, Doris E.	3,750.00			3,750.00	86.25
Viel, Louis G. & Rita	12,000.00		1000.	11,000.00	253.00
Vigneault, Roger & Alice	5,400.00			5,400.00	124.20
Crowell, Frank L. & Agnes J.	5,400.00			5,400.00	124.20
Hashem, Daniel F. & Carolyn M.	4,350.00			4,350.00	100.05
	$165,870.00		7000.00	158,870.00	3654.01

NON-RESIDENTIAL

Name	Land and Bldgs.	Live-Stock	Stock in Trade	Miscel.	* Indicates School Set-Off Total Valuation	Total Tax
American Twine & Fabric Co.	19,200.00			28,800.00 Mach.	88,000.00	6,424.00
Aikman, Marian	1,100.00				1,100.00	80.30
Baer, Clara	250.00				250.00	18.25
Beardsworth, Norman J. & Flor. & Merrill, Richard & Norma	7,680.00				*7,680.00	176.64
Blouin, Maurice F., Inc.	24,000.00		20,000.00	6,000.00 Mach.	50,000.00	3,650.00
Boewe, Florence L.	3,450.00				3,450.00	251.85
Boston & Maine Railroad	4,260.00				4,260.00	310.98
Brock, Chester	1,000.00				1,000.00	73.00
Brown, David Est.	600.00				600.00	43.80
Brown, Robert & Jeanne L.	400.00				400.00	29.20
Carroll, S. G.	3,600.00				3,600.00	262.80
California Oil Co.				300.00 2 Tanks	300.00	21.90
City of Dover	1,450.00				1,450.00	105.85
Couture, Roland J.	1,600.00				1,600.00	116.80
Croto, John L., Jr. & Margaret	3,600.00				3,600.00	262.80
Darly Realty Co.	3,000.00				3,000.00	219.00
Davis, Glenn G. & Charlotte S.	1,200.00				1,200.00	87.60
Demers, Joseph	1,100.00				1,100.00	80.30
Dover Shopping Plaza, Inc.	173,086.00				173,086.00	12,635.28
Dube, Alfred	14,400.00				14,400.00	1,051.20
Dungey Realty Ltd., Inc.	1,200.00				1,200.00	87.60
Fisher, Lewis & Lampesis, Peter	1,200.00				1,200.00	87.60
Franklin, Mabel C.	14,340.00				14,340.00	1,046.82
Garrison Hill Greenhouse	360.00				360.00	26.28
Giant Store			111,000.00		111,000.00	8,103.00
Granite State Gas Trans. Co				12,000.00 Gas Line	12,000.00	876.00
Gulf Oil Refining Co.				300.00 2 Tanks	300.00	21.90
Guppy, J. B. Est.	1,950.00				1,950.00	142.35
Hargreaves, Ronald G. & Barbara	400.00				400.00	29.20
Hebert & McCarthy	6,750.00		400.00		7,150.00	521.95
Huber, Walter H. & Lydia M.	350.00				350.00	25.55

Irwin, James	400.00				400.00	29.20
Jackson, Ann O'D.	400.00				400.00	29.20
Janco Realty, Inc.	27,190.00				27,190.00	1,984.87
Janco, Inc.		9,600.00	10,650.00	Mach.	20,250.00	1,478.25
Janetos, Simeon	250.00				250.00	18.25
Jones, Jesse & Beatrice	4,380.00				*4,380.00	100.74
Kenniston, Edwin L.		1,600.00			1,600.00	116.80
Koutrelakos, Gregory N. & Helen	7,200.00				*7,200.00	165.60
Krikes, Paul & Pauline E.	4,560.00				4,560.00	332.88
Lancaster, Arthur J. Est.	250.00				250.00	18.25
Lord & Keenan Co., Inc.	200.00	3,400.00	800.00	2 Tanks	4,400.00	321.20
Lord, Edward	200.00				200.00	14.60
Lundin, A. R., Dr.	3,600.00				3,600.00	262.80
Marashis, Peter J.	600.00				600.00	43.80
Montgomery Ward Co.		4,560.00			4,560.00	332.88
Morricette, Walter R.	600.00				600.00	43.80
Morris, Robert, Dr.	27,180.00	5,375.00	50.00	Poultry		
			400.00	Port. M.	33,005.00	2,409.37
New England Lumber Co.	19,000.00	3,050.00	1,000.00	Port. M.	23,050.00	1,682.65
Nolette, Gracia R.	6,000.00				6,000.00	438.00
Oak Realty Co.	14,400.00				14,400.00	1,051.20
One Way Motor Sales	250.00	1,760.00			2,010.00	146.73
Public Service Co. of N. H.			255,800.00	Elec. L.	255,800.00	18,673.40
Rideout, Heirs of Ruel B.	480.00	228.00			708.00	51.68
Roberts Construction Co,	400.00				400.00	29.20
Roberts, Edith A.	2,300.00				2,300.00	167.90
Rodden, Clement J. & Helen W.	1,080.00				1,080.00	78.84
Rollins, Ashton Est.	2,000.00				2,000.00	146.00
Raferty, Rose G.	3,850.00				3,850.00	281.05
Rowell & Watson	2,760.00	3,558.00	640.00	1 Tank	6,958.00	507.93
Rodney, Errol & Joanne	400.00				400.00	29.20
Sargent, Richard	300.00				300.00	21.90
Salmon Falls Shoe Co.	4,200.00	53,700.00	20,800.00	Mach.	78,700.00	5,745.10
Sesin, Joseph P. & Avis R.	400.00				400.00	29.20
Shell Oil Co.			300.00	2 Tanks		21.90
Smalley & Dunnington	51,570.00				51,570.00	3,764.61
South Berwick Shoe Co.	24,000.00	42,500.00	40,000.00	Mach.		
			2,000.00	2 Tanks	108,500.00	7,920.50

Name	Land and Bldgs.	Live-Stock	Stock in Trade	Miscel.	Total Valuation	Total Tax
South Manufacturing Co.	3,600.00				3,600.00	262.80
Sullivan, Doris M.	3,750.00				*3,750.00	86.25
Synvo Corporation			5,433.00	9,362.00	14,795.00	1,080.04
Therrien, Louis	2,650.00				2,650.00	193.45
Tidewater Oil Co	2,160.00		1,736.00	1,075.00 9 Pumps 2,480.00 4 Tanks	7,451.00	543.92
Upton, Arnold	350.00				350.00	25.55
Valencia Fruit Juice Co.			250.00		250.00	18.25
Vachon, Thomas & Lillian	400.00				400.00	29.20
Walker, Albert	400.00				400.00	29.20
Jervais, Aime	100.00				100.00	7.30
Cayer, Olive	700.00				700.00	51.10

GIANT STORE - STOCK IN TRADE

Name	Stock in Trade		Total Valuation	Total Tax
Melrose of Dover, Inc.	60,100.00	Hardware, Toys, Houseware	60,100.00	4,387.30
A. B. C. Stores	36,400.00	Mens' & Womens' Clothing	36,400.00	2,657.20
N. H. Records Dist. Co., Inc.	1,600.00	Records	1,600.00	116.80
Frank Watase	1,400.00	Tobacco & Snack Bar	1,400.00	102.20
Leon Blumberg, Inc.	2,000.00	Jewelry	2,000.00	146.00
Dover Dist., Inc.	2,790.00	Cosmetics	2,790.00	203.67
Treadwell, N. H. Corp.	5,000.00	Shoes	5,000.00	365.00
Benjamin Kraft & Son, Inc.	410.00	Hats	410.00	29.93
Universal Enterprises	1,300.00	Stationery	1,300.00	94.90
	$111,000.00		$111,000.00	$8,103.00

SCHEDULE OF TOWN PROPERTY

Town Hall:	
Land & Buildings	$20,000.00
Furniture & Equipment	1,000.00
Parks, Commons & Playground	500.00
Scrub Lands, 100 acres more or less	500.00

Fire Department Equipment:
- 1 1947 LaFrance Truck, attachment of Chemical
- 1 1959 Chevrolet Tank Truck
- 1 1950 Chevrolet Tank Truck
- 1 1964 Ford 3/4 ton Pickup

Highway Department Land, Buildings, & Equipment:
- 1 1964 GMC Truck
- 1 Case Tractor
- 1 1959 Mack Garbage Packer
- 1 Sander
- 1 1948 Snow Loader
- 1 Street Sweeper
- Sewer Cleaning Equipment
- Small Tools (Shovels, Pickaxes, etc.)

School Department:
- Land, Buildings, & Equipment

Cemeteries

TREASURER'S REPORT

January 1, 1966 to December 31, 1966

Receipts

Tax Collector		$229,712.97
Town Clerk		
Dog Licenses	129.00	
Auto Permits	15,624.25	
Filing Fees	11.00	15,764.25
Robert Brunelle, Dog Officer		189.00
Rollinsford Municipal Court		1,692.04
Sale of Cemetery Lots		470.00
Interest & Dividends Tax		2,100.24
Savings Bank Tax		713.46
Railroad Tax for 1964		300.90
Bicycle Permits		25.02
Tax Anticipation Notes		65,000.00
Pistol Permits		26.00
Beano Permits		110.00
Sunday Opening License		10.00
Restaurant Licenses		10.00
Bowling Licenses		693.33
Recovery - Welfare Cases		278.45
Gasoline Tax Refund		211.57
Sale of Nealand-Proal Property		1,500.00
Eugene Berube-2 loads of gravel		25.00
Redmen's Club-cold patch		10.00
Rent of Equipment to South Berwick		189.00
Ovid Viel-Sale of Chevrolet		25.00
T. R. A. State of New Hampshire		1,678.54
Insurance Recovery-Fire Truck		392.50
		$321,127.27
Balance, January 1, 1966		77,069.42
		$398,196.69
Paid on order of Selectmen		346,613.83
Balance, December 31, 1966		$ 51,582.86

RESOURCES

Cash in hands of Treasurer	$ 51,582.86
Due from Tax Collector	54,945.70
Sewer Project (Contra)	168,824.78
Total Assets	$275,353.34

LIABILITIES

Due School District	$ 82,834.22
Due on Head Taxes	2,020.50
Long Term Notes Outstanding	37,200.00
Sewer Bonds Outstanding	196,000.00
Due Cemeteries	991.08
Due Parks & Playgrounds	228.57
Due Master Plan	2,500.00
	$321,774.37
Excess of Liabilities over Assets	$ 46,421.03

Respectfully submitted,

Charles W. Jackson
Treasurer

TOWN CLERK'S REPORT
YEAR 1966

Motor Vehicle Permits Issued

1965 Nos. 230913 - 230957	$ 191.41	
1966 Nos. 229801 - 230995	15,432.84	$15,624.25

Dog Licenses

107 @2.00	214.00	
6 @5.00	30.00	
1 Kennel @20.00	20.00	
1 Kennel @12.00	12.00	
30 Penalties @.50	15.00	
27 Penalties @1.00	27.00	318.00

Primary and Town Election Filing Fees	11.00
	$15,953.25

Respectfully submitted,

EUGENE J. BERUBE
Town Clerk

CEMETERY TRUST FUNDS

	Old Town Cemetery	New Town Cemetery	St. Patrick's Cemetery	St. Michael's Cemetery
Balances January 1, 1966	$13,469.05	$16,975.00	$5,300.00	$4,400.00
New Accounts				
Mrs. Omer Turcotte and Mrs. Eleanor Kelley				150.00
Joseph Turcotte		150.00		
Arthur Michaud				150.00
Robert H. McNeil, Jr.		150.00		
Lloyd E. Carpenter		150.00		
Yvonne Somerset		150.00		
Harriet P. Bowen				150.00
Emil Desjardin				250.00
Hedley Snow		75.00		
Paul Rodier		75.00		
J. Albert Fontaine				150.00
Exilia Giguere		40.00		
Louis P. Lepage				150.00
Harvey & Leona Lacroix			150.00	
"MORAN"			150.00	
Grady-Herrity			150.00	
Bradford-Scinto		75.00		
Harriet P. Bowen (Flowers)				100.00
	$13,469.05	$17,840.00	$5,750.00	$5,500.00

Number of Accounts	282
Principal	$42,559.05
Unexpended Accumulation	28,673.38
	$71,232.43

TOWN OF ROLLINSFORD
Summary of Warrants
For the Period April 28, 1966 to December 31, 1966, Inclusive

- DR. -	Levies of: 1966	1965	1964	1963	1962	1961	1960
Uncollected Taxes-Apr. 28, 1966:							
Property Taxes	$	18,653.34					
Poll Taxes		82.00	30.00	22.00	22.00	20.00	16.00
Taxes Committed to Collector:							
Property Taxes	235,302.91						
Poll Taxes	1,554.00						
National Bank Stock Taxes	147.90						
Added Taxes:							
National Bank Stock Taxes	79.00						
Property Taxes	3.10						
Interest & Costs:		1,003.97					
	$237,086.91	19,739.31	30.00	22.00	22.00	20.00	16.00
- CR. -							
Remittances to Treasurer:							
Property Taxes	$191,925.09	18,276.30					
Poll Taxes	1,064.00	6.00					
National Bank Stock Taxes	226.90						
Interest & Costs		1,003.97					
Abatements Allowed:							
Property Taxes	5,186.53	377.04					
Poll Taxes			30.00	22.00	22.00	20.00	16.00
Uncollected Taxes-Dec. 31, 1966:							
Property Taxes	38,194.39						
Poll Taxes	492.00	76.00					
	$237,088.91	19,739.31	30.00	22.00	22.00	20.00	16.00
Less: Excess Credit-A/c Poll Tax	2.00						
	$237,086.91	19,739.31	30.00	22.00	22.00	20.00	16.00

TOWN OF ROLLINSFORD
State Head Taxes - Summary of Warrants
For the Period April 28, 1966 to December 31, 1966, Inclusive

	Levies of:						
- DR. -	1966	1965	1964	1963	1962	1961	1960
Uncollected Head Taxes-Apr. 28, 1966	$	250.00	40.00	40.00	40.00	60.00	45.00
Head Taxes Committed to Collector	4,995.00						
Penalties Collected	.50	1.50					
	$4,995.50	251.50	40.00	40.00	40.00	60.00	45.00
- CR. -							
Remittances to Treasurer:							
Head Taxes	$3,415.00	15.00					
Penalties	.50	1.50					
Abatements Allowed	170.00	235.00	40.00	40.00	40.00	60.00	45.00
Uncollected Head Taxes-Dec. 31, 1966	1,400.00						
	$4,985.50	251.50	40.00	40.00	40.00	60.00	45.00
Add: Excess Debit	10.00						
	$4,995.50	251.50	40.00	40.00	40.00	60.00	45.00

UNREDEEMED TAXES

- DR. -	Levies of: 1965	1964	1963
Unredeemed Taxes - April 28, 1966	$	$273.48	$128.09
Tax Sale - September 28, 1966	15,022.09		
	$15,022.09	$273.48	$128.09

- CR. -			
Remittances to Treasurer:			
Redemptions	$ 500.00	$	$
Deeded to Town	140.35		
Unredeemed Taxes - December 31, 1966	14,381.74	273.48	128.09
	$15,022.09	$273.48	$128.09

Unredeemed Taxes - December 31, 1966:			
Parlow, Heirs of May	$	$126.90	$128.09
Lundin, A. R., Dr.	231.01	146.58	
Catalfo, Frances	25.00		
Dodge, James A., Mrs.	936.61		
Mantos, Marjorie	253.20		
Dover Shopping Plaza	12,895.60		
Marashio, Peter	40.32		
	$14,381.74	$273.48	$128.09

RECAPITULATION OF EXPENSES

Town Officers' Salaries	$2,250.00
Town Officers' Expenses	3,358.14
Election and Registration	430.55
Municipal Court	400.00
Town Hall & Other Buildings	2,417.59
Police Department	5,800.01
Fire Department	5,673.19
Hydrants	2,870.00
Insurance for Employees (to be paid Insurance Co.)	(34.24)
Insurance	2,467.50
Civil Defense	512.29
Health Department	72.00
Vital Statistics	27.00
Sewer Maintenance	------
Town Dump & Garbage Disposal	4,504.40
Town Maintenance - Summer	7,077.80
Town Maintenance - Winter	9,015.02
T. R. A.	1,850.00
Street Lighting	6,437.45
Tarring	2,500.00
Head Tax	3,696.50
Old Age Assistance	2,139.75
Welfare Department	3,392.25
Memorial Day Expenses	350.00
Aid to Soldiers and Families	------
Parks and Playgrounds	547.68
Cemeteries	1,105.32
Damages and Legal Expenses	1,068.51
Advertising and Regional Associations	150.00
Taxes Bought by Town	15,022.09
Discounts, Abatements and Refunds	73.00
Retirement and Social Security	576.77
Withholding Taxes Held for Employees	(62.51)
Interest	2,764.42
Contingency Fund	375.00
Expenses for Water Pollution	200.00
Sidewalk Construction	500.00
New Paving	2,400.00
Tax Anticipation Loan	65,000.00
Bridge Note	3,334.00
Roberts Road Note	3,200.00
County Tax	16,132.21
Auto Permits	682.50
Rollinsford School District	166,337.64
	$346,613.83

DETAILED STATEMENT OF PAYMENTS

TOWN OFFICERS' SALARIES

Selectmen

Douglas Rollins, Chairman	$ 500.00
Arthur Osbon, Clerk	500.00
Lester Eldridge	500.00

Town Clerk

Eugene J. Berube	100.00

Town Treasurer

Charles W. Jackson	100.00

Tax Collector

Joseph L. Porter	250.00
Kathaleen R. Burke	300.00
	$2,250.00

Town Officers' Expenses

State Tax Commission, audit town books	335.65
N. H. City & Town Clerks' Assoc., Dues	3.00
N. H. Municipal Assoc., Dues 87.14, 3 handbooks	90.14
N. H. Tax Collectors' Assoc., Dues	3.00
State Treasurer, boat reports	4.50
Branham Pub. Co., auto reference book	9.20
James Pickett, transfer cards, copy of deeds, index mortgage sales	28.20
Whiting Stationery, office supplies	29.04
Giant Store, office supplies	7.38
Robert Brunelle, rubber stamp & stationery, 19.20; 2 Christmas Banners, 23.80	43.00
Neal Printing, binding rev. statutes	11.00
Nutter's Drug Store, office supplies	1.38
U. S. Postmaster, envelopes, 31.45, box rent, 4.40	35.85
Ridings Press, tax bills & envelopes, 39.00; maps, 8.00	47.00
Joseph L. Porter, head taxes @2%	24.74
E. H. Quimby, typewriter for town clerk, 114.75; typewriter ribbon, 1.25	116.00
George J. Foster, ad for budget hearing	30.00
Lester Eldridge, stamps for inventory, 28.00; delivering town report, 30.00	58.00
Leo Gagnon, Remington adding machine	125.00
South Berwick Chronicle, budget hearing ad	2.00
Page Printing, 550 town reports, 716.35; 1150 ballots, 29.00	745.35

Edson C. Eastman Co., town treasurer book, 18.46, town clerk book, 43.73, vital statistics book, 7.06, office supplies, 9.06	78.31
Brown & Saltmarsh, tax sales sheets & binder, 33.93, 2000 checks, 76.64, tax collector book, 7.50	118.07
Interstate Trading Post, gas	4.05
New England Tel. & Tel. Co., Telephone service	210.73
Louise Berry, typing town report, 160.00, minutes town meeting, 15.00, salary, 300.00	475.00
Kathaleen Burke, Secretary, stamps, expenses, head tax, 138.00, tax convention, 58.95, tax meeting Exeter & Concord, 30.00, posting of taxes, 5.60, stamps for tax bills, 30.00	262.55
Douglas Rollins, inventory, 125.00, meetings in Exeter & Concord, 35.00	160.00
Arthur Osbon, inventory, 125.00, meetings in Exeter & Concord, 25.00	150.00
Lester Eldridge, inventory, 125.00, meetings in Exeter & Concord, 25.00	150.00
	$3,358.14

Election & Registration

Country Tea Room, food for election	10.80
Red & Bob's, food for election	4.20
Giroux's Market, refreshments	8.42
General Linen Service, 2 rugs for school election	8.00
Ralph Pill, Lights for voting booths	11.13
Partridge, Artesian Well Co., building rails for polls	13.00
Grace Joncas, Supervisor of Checklist, work on checklist	100.00
Gerard Letarte, Supervisor of Checklist	30.00
Fabiola Morin, Supervisor of Checklist	30.00
Marilyn Fulton, Supervisor of Checklist	20.00
Ida Caouette, Ballot Inspector	30.00
Marie Lampesis, Ballot Inspector	20.00
Louise Berry, Ballot Inspector	20.00
Lydia Toussaint, Ballot Inspector	30.00
Alma Gray, Ballot Inspector	20.00
Edgar Gray, Moderator	45.00
Homer Eldridge, Police Duty	20.00
Richard Beliveau, Police Duty	10.00
	$ 430.55

Municipal Court

Ovid R. Viel, Salary as Justice	400.00

Town Hall & Other Buildings

Public Service Co., electricity for Town Hall and Town Shed	535.24
Salmon Falls Village Water District, Water	96.00
Rowell & Watson Co., oil	1,115.02
Rollinsford Fuel Co., oil	285.15
Duff's Oil Co., repairs to boiler	75.00
Steve Krupski, janitor service	98.00
New England Lumber Co., 4 desks, 6 chairs	100.00
Rideout's Hardware, paint, brushes, locks, keys, miscellaneous items	29.07
Sherwin-Williams Co., paint, brushes	25.17
Robbins Auto Supply, supplies	9.00
Giant Store, 2 trash cans, 5.35, brooms & shovels, 9.02, filing cases, waste basket, desk pad, 8.26, Christmas lights, 22.46	45.09
Giroux's Market, light bulbs, & cleaning supplies	2.50
Robert Brunelle, postage	2.35
	$2,417.59

Police Department

American Safety League, 300 bicycle stickers	17.50
Eastern Police League, application for radio license	15.00
Superintendent of Documents, application for license	2.50
Ridings Press, printing police forms	35.00
Wentworth Douglas Hospital, blood test	3.00
Joseph B. J. Wiegman, M. D., blood test	10.00
Normand's, uniform for Chief, 111.05 uniform for Lennon, 25.45	136.50
Eagle Photo Supply Co., film	11.70
Rivers Camera Shop, bulbs & film	30.60
Evans Radio Inc., repairs to radio	13.88
Giant Store, flash bulbs & film	6.93
Robbins Auto Supply, lens for light	8.92
Two-Way Communication Service, repairs to radio	22.43
Fair Radio Sales Co., new antenna	21.60
Marwyn Co., two pair handcuffs	11.59
Kenneth H. White, 1 revolver, 1 siren, 1 blue light	100.00
Mobile Electronics, radio	100.00
Johnston Badge Co., 3 badges	15.99
Sargent Sowell, Inc., police equipment	6.85
A, M. Tibbetts, 2 pair crystals for radio, 8.85 tubes for radio, 7.70, repairs, 7.00	23.55
Hayden Babb, police equipment	10.00
Roland A. Demers, 1 sand-brown belt	8.50
Diamond Police Equipment, 3 badges	13.80
Homer Eldridge, envelopes, stamps & box rent	9.00

Radio Shack Corp., 1 3-station intercom	18.14
Penny Press, office supplies	6.00
Robert Brunelle, postage, installing antenna, 6.35, typewriter ribbon, 1.25	7.60
Whiting Stationery, typewriter ribbon	.99
Warren Hilton, tire change, gas, repairs	37.84
Brodhead Ford Village, towing	10.00
A. & G. Tire Co., 2 tires	50.50
New England Tel. & Tel., telephone service	240.95
Joseph Porter, gas	20.66
Letarte's Shell Station, gas, 2 tires, 2 tubes, inspection, oil	185.41
Interstate Trading Post, gas	28.68
Chase's Garage, gas	32.12
Ed's Groceries, gas, oil	324.45
Roberge's Sunoco, 2 tires, 42.88, gas, oil, 11.55	54.43
Salmon Falls Garage, gas	13.40
Homer F. Eldridge, salary as Chief	1,851.50
Robert Brunelle, salary as Assistant Chief	520.00
Albert England, salary as Sargeant	410.00
Leo Doyon, salary as policeman	355.00
Robert Lennon, salary as policeman	357.50
Myron O'Neill, salary as policeman	314.50
Raymond Brunelle, salary as policeman	170.00
George Moody, salary as policeman	45.50
Ralph Wilson, Jr., for police work	5.00
Charles Osbon, Jr., for police work	5.00
Rose M. Eldridge, salary as policewoman	100.00
	$5,800.01

Fire Department

New England Tel. & Tel., telephone service	486.00
Robbins Auto Supply, switches, wire, 1.62, bulbs & lenses, 7.45, battery & acid, 33.19	42.26
Giant Store, 1 hose	5.83
Sherwin-Williams, paint	4.50
Warren Hilton, oil & repairs	49.50
N. H. Welding Supply, 1 Co_2 refill	6.65
Tri-State Gas & Supply, 1 Co_2 refill	13.50
Ashline Auto Upholstery, repairs to truck cushion	25.00
Tri-City Dodge, snow tires on new truck	30.00
Star Lumber Co., lumber	148.25
Roberge's Sunoco, 1 case of oil	6.85
Letarte's Shell Station, gas	94.81
Joseph Porter, gas	13.80
Romeo Therrien, groceries	4.20
General Electric Co., radio	452.67
J. H. Butler, 1 aluminum ladder, 1 extension ladder, 834.00, stretcher & hoses, 249.00	1,083.00
Homer Eldridge, light & siren	70.00

Robert Bisson, repairs to trucks		107.45
Frank Chase, telephone watch		730.00
Roland Sullivan, salary as Chief		500.00
Robert Bisson, salary Chem. Eng. #3		108.65
Robert Flanagan,	"	149.82
Raymond Brunelle,	"	125.00
Ronald Brown,	"	119.87
Richard Joncas,	"	115.03
Ronald Bisson,	"	91.34
Kenneth Bolduc,	"	104.48
David Sullivan,	"	92.80
Robert Brunelle,	"	106.01
Arthur Osbon,	"	90.03
John Croteau,	"	10.88
William West	"	118.79
Raymond Tancrede,	"	90.58
David Webster,	"	101.73
Charles Osbon,	"	89.88
Homer Eldridge,	"	49.96
Romeo Therrien,	"	38.57
Ernest Gagne,	"	88.03
Robert Toussaint,	"	13.68
Charles Osbon, Jr.,	"	52.69
Joseph Allard,	"	27.27
Myron Bridges,	"	13.83
		$5,673.19

Hydrants

Salmon Falls Village Water District	2,640.00
City of Dover	230.00
	$2,870.00

Insurance of Employees

Deducted from employees' pay and will be paid to Insurance Co. when due	(34.24)

Insurance

Spencer & Furbish Agency		
Town Hall & Contents		134.00
Accident Policy		226.50
Boiler Policy		185.00
Public Liability		240.00
Fed. & Cas., Workmen's Compensation,	351.68	
Final Audit,	51.32	
Added Premium,	30.00	433.00
Fleet Policy, 856.00, added premium,	55.00	911.00
Added premium, '60 Ford Wagon		16.00
Town Clerk's Bond (5,000.00)		18.00
Town Treasurer's Bond (20,000.00)		100.00

Tax Collector's Bond (25,000.00)	100.00
Cemetery Trustees' Bond (6,000.00)	44.00
Increase on bonds, tax collector, (5,000.00), town clerk, (2,000.00), 3 trustees of cemetery, (1,000.00 each)	60.00
	$2,467.50

Civil Defense

N. H. District Agency, surplus, equipment	65.50
David L. Sullivan, repairs to C. D. typewriter	5.00
Whiting Stationery, office supplies	9.97
Ralph W. Wilson, 2 trips to Concord, 1 trip to Chicopee, Mass.	32.00
Rowe Chevrolet, Plymouth car	200.00
Kenneth White, revolver & holster	24.86
Kenneth Bolduc. trips to Concord	10.00
Nutter's Drug Store, office supplies	2.12
Leo Dubreuil, sound system	155.00
Rideout's Hardware, locks & keys	2.49
Letarte's Shell Station, gas	5.35
	$ 512.29

Health Department

Ridings Press, 100 restaurant licenses 100 inspection reports	12.00
Robert Whitehouse, salary as health officer	60.00
	$ 72.00

Vital Statistics

Eugene Berube, town clerk	27.00

Sewer Maintenance

No expenditures	------

Town Dump & Garbage Disposal

Robert Hillsgrove, bulldozing the dump	250.00
Ralph's Truck Sales, spare tire & wheel	40.00
Brodhead's Ford Village, welding body, repairs to truck	107.00
Joseph Porter, gas	10.00
Ernest Gagne, labor	1,409.20
James Nobis, labor	321.75
Richard LePage, labor	1,027.65
Ronald Brown, labor	58.50
Raymond Gagnon, labor	214.50
Gerald Bisson, labor	117.00
Alcide Drouin, labor	343.20
Gas transferred from summer & winter maintenance	605.60
	$4,504.40

Town Maintenance - Summer

Merrimack Farmers Exchange, post & snow fence	98.85
Giant Store, 2 bush cutters, 8.95, 2 garbage cans, 5.35	14.30
Partridge Artesian Well, cutting casings, welding	19.00
Rideout's Hardware, paint, brushes, misc. supplies	66.85
Robbins Auto Supply, chain links, hooks, lights, oil, electric drill	88.07
Robert Bertrand, garbage can	2.49
Diamond National, lumber	31.58
Motor Equipment, repairs to gas engine, 28.97, clutch spring, 3.00	31.97
Agway, Inc., fence posts, brooms, wire	74.77
New England Barricade, signs	9.00
Ernest Gagne, fuel pump, 12.75, thermostat (4 packer), 11.61	24.36
Signal Auto Supply, 2 cases of oil	31.68
Hilton's Garage, tire changes	5.78
Miroflex Co., Inc., street signs	25.65
A. & G. Tire, 4 tractor tires	218.00
East Elliot Garage, tire changes, water pump, repairs to tractor	161.70
Iafolla Crushed Stone Co., gravel & cold patch	866.81
Francis Gagnon, cutting trees	60.00
Ralph Pill, time clock	11.78
Benoit's Garage, repairs	9.95
Letarte's Shell Station, gas	453.81
Salmon Falls Garage, gas	48.08
A. R. Liscord, gas	18.08
Ed's Groceries, gas	61.59
Joseph Porter, gas	34.54
Interstate Grocery & Trading Post, gas	28.40
Chase's Garage, gas	46.61
Ernest Gagne, labor	3,107.00
Alcide Drouin, labor	768.90
Richard Page, labor	373.35
Raymond Gagne, labor	510.00
James Nobis, labor	89.10
Ronald Brown, labor	27.00
Gerald Bisson, labor	33.75
	$7,452.80
Gas transferred to Town Dump & Garbage Disposal	- 375.00
	$7,077.80

Town Maintenance - Winter

Sam Mick, snow removal	4,437.00
International Salt Co.	538.77
Rideout's Hardware, portable heater	105.60
Iafolla Crushed Stone, gravel	15.55

Sam Mick, bulldozing snow, 300.00 winter sand, 392.00	692.00
Demers Brothers, trucking snow	26.80
East Eliot Garage, cab for tractor, 200.00 repairs, 37.46	237.46
A. & G. Tire Co., 4 snow tires for truck	266.50
Raymond Burke, tractor chains	82.55
P. R. Boston, gravel & cold patch	42.62
Robbins Auto Supply, batteries & supplies	102.10
Signal Auto Supply, 2 cases of oil	15.24
Francis Gagnon, cutting trees	100.00
Warren Hilton, tire change	7.00
Letarte's Shell Station, gas	384.09
Interstate Trading Post, gas	19.19
Salmon Falls Garage, gas	56.41
Joseph Porter, gas	3.50
Ernest Gagne, labor	1,194.00
James Nobis, labor	678.99
Richard Page, labor	228.00
Raymond Gagne, labor	6.25
Raymond Lemay, labor	6.00
	$9,245.62
Gas transferred to Town Dump & Garbage Disposal	- 230.60
	$9,015.02

T. R. A.

State Treasurer	1,850.00

Street Lighting

Public Service Co. of N. H.	6,437.45

Tarring

P. R. Boston, Inc.	2.500.00

Head Tax

Treasurer, State of N. H.	3,696.50

Old Age Assistance

Treasurer, State of N. H.	2,139.75

Welfare Department

Riverside Rest Home, board & care, J. Thibeault	792.00
Riverside Rest Home, Georgianna Thibeault	314.60
Riverside Rest Home, board & care C. Parlow	840.00
Cormier's Pharmacy, medicine, J. Thibeault	88.65
Nutter's Rexall Store, medicine, J. Thibeault	13.50

Cormier's Pharmacy, medicine, C. Parlow	2.80
Peter Lampesis, M. D., services for J. Thibeault	40.00
Wentworth Douglas Hospital, services for Thibeault	36.00
Dover Housing Authority, rent, David Economos	53.00
Mrs. Jacquelyn Twombly, board & care, Joseph Morby	250.00
Dover Drug, medicine, Joseph Morby	14.70
Robert Wilson, M. D., polio vaccine, Joseph Morby	15.00
Jesse M. Galt, M. D., office call, Joseph Morby	8.00
Barbara Krupski, rent, groceries, oil	432.00
Smalley & Dunnington, Inc., rent for E. Glover	80.00
Giroux's Market, groceries, E. Glover	110.00
Boucher's Market, groceries, E. Glover	30.00
Rollinsford Fuel Co., oil, R. Meserve	17.00
Agnes Rickard, support, Levesque children	75.00
Douglas Rollins, relief agent	60.00
Arthur Osbon, relief agent	60.00
Lester Eldridge, relief agent	60.00
	$3,392.25

Memorial Day Expenses

Martel Roberge Post 47, American Legion	350.00

Aid To Soldiers And Families

No Expenditures	------

Parks And Playgrounds

Landscape Clinic, planting trees	250.00
Parks	
Roland Sullivan, labor	30.00
Ovid Viel, labor	50.75
Martin Viel, labor	10.00
Dennis Viel, Labor	18.75
Rideout's Hardware, rakes	5.96
Playgrounds	115.46
New England Lumber, lumber	24.22
Wirthmore Stores, fence & staples	33.00
Robert Hillsgrove, bulldozing ball park	125.00
	182.22
Grand Total	$ 547.68

Cemeteries

Roland Sullivan, grading & labor	323.00
Arthur Osbon, labor	67.50
Darryl Sullivan, labor	100.00
Robert LePage, labor	98.00
Ronald Brown, labor	40.00
Charles Osbon, labor	120.00
Ernest Gagne, labor	28.75

Armand LePage, labor	42.00
Dennis Libby, labor	18.00
Gary Glovinski, labor	34.50
Dennis Boyle, labor	13.00
Raymond Bickford, 15 loads of loam	150.00
Salmon Falls Village Water District	40.57
Louise Berry, typing cemetery report	30.00
	$1,105.32

Damages & Legal Expenses

Eugene Berube, issuing dog licenses	41.30
Ridings Press, 200 dog registration cards	7.00
Wheeler & Clark, 200 dog tags & book	23.01
Owen R. Stevens, M. D., services	104.00
Raymond Brunelle, dog officer, 50.00, dog tags, shells, burying dogs, 89.55	139.55
Attorney, Glenn L. Davis, legal services	753.65
	$1,068.51

Advertising & Regional Associations

Seacoast Regional Development Assoc., dues	50.00
Portsmouth-Kittery Armed Services Committee	100.00
	$ 150.00

Taxes Bought By Town

Kathaleen Burke, tax collector, tax sale	15,022.09

Discounts, Abatements and Refunds

George Leuchs, abatement, veterans' exemption	73.00

Retirement & Social Security

Treasurer, State of N. H.	1,236.04	
Withheld from Employees' pay	659.27	576.77

Withholding Taxes

Internal Revenue Service	1,193.02	
Withholding Tax deducted from employees' pay to be sent to Government for them before January 31, 1967		(62.51)

Interest

First Somersworth-Rollinsford National Bank	
Roberts Road Note	672.00
Bridge Note	158.34
Baer, Tifft, Sligo Road Note	455.04
Tax Anticipation Note	1,479.04
	$2,764.42

Contingency Fund

N. H. Explosives Machinery, Inc., street sweeper	375.00

Expense For Water Pollution

Douglas Rollins, meetings	50.00
Arthur Osbon, meetings	50.00
Lester F. Eldridge, meetings	50.00
Ball Agency, appraising land, Foundry Street	50.00
	$ 200.00

Sidewalk Construction

P. R. Boston, Inc.	500.00

New Paving

P. R. Boston, Inc.	2,400.00

Tax Anticipation Loan

First Somersworth-Rollinsford National Bank	65,000.00

Bridge Note

First Somersworth-Rollinsford National Bank	3,334.00

Roberts Road Note

First Somersworth-Rollinsford National Bank	3,200.00

County Tax

Treasurer, Strafford County	16,132.21

Auto Permits

Eugene J. Berube, town clerk	682.50

Rollinsford School District

Rollinsford School District	166,337.64

REPORT OF CHIEF OF POLICE
Year 1966

I herewith submit my report for the year 1966. Even though the Department has been operating on a part-time basis, the following will show the need of a full-time officer to serve the public more completely.

Respectfully Submitted,
Chief, Homer F. Eldridge

Total Hours worked by men (excluding Chief of Police)		3,940
Total Miles		6,971
Total School Hours attended at personal expense		110
Court Cases		203
Motor Vehicle Accidents		
over $50.00 damage	70	
under $50.00 damage	64	
completely demolished	15	
fatality	1	150
Investigations and Calls of Various Nature		
breaking, entering & larceny	7	
assault with attempt to rape	1	
abandoned vehicles	18	
dog complaints	55	
burglar alarm calls	45	
untimely deaths	2	
doors & windows found unlocked	18	
reports of faulty street lights	25	
sheep investigations (1 maimed, 1 killed)	2	
calls for assistance from other departments	122	
complaints, larceny, and various incidents at Giant Store	210	
stolen or lost bicycles	6	
domestic complaints	31	
calls to local clubs	36	
calls to Dover Bowl, minor disturbances	27	
calls at Salmon Falls Shoe Co., vandalism	9	
calls for transportation to hospital or doctor	18	
calls of various nature; lawyers, court information, death notices, town officials, etc.	1,410	2,042

STATISTICS FOR THE MUNICIPAL
COURT OF ROLLINSFORD
For the Year Ending December 31, 1966

I.	CRIMINAL CASES		
	1. Complaints entered during year		203
	2. Complaints disposed of during year		
	(a) Felonies (all cases where jurisdiction limited to finding probable cause)	3	
	(b) Misdemeanors (all other criminal cases disposed of during year)	200	
II.	CRIMINAL CASES, DIVIDED INTO PRINCIPAL CLASSES ACCORDING TO KIND & DISPOSITION		
	1. Drunkenness		6
	2. Motor Vehicle Laws, violation of		
	(a) Cases for violation of city or town ordinances (parking, stop sign, etc. violations)		32
	(b) Cases for violation of State Motor Vehicle Laws		104
	(c) Other Misdemeanors		58
	3. Cases Respondent Pleaded Not Guilty		44
	4. Cases Respondent Found Not Guilty		16
	5. Cases Nol Prossed		8
	6. Cases Appealed to Superior Court		9
	7. Cases Appealed to Supreme Court		0
III.	JUVENILE CASES		
	1. Cases entered during year		6
	2. Cases transferred to Superior Court during year		1
	3. Juveniles sent to Industrial School		0
IV.	SMALL CLAIMS, CASES FOR		
	1. Small Claims pending Dec. 31, 1965		0
	2. Small Claims entered during year		2
	TOTAL SMALL CLAIMS FOR YEAR		2
V.	CIVIL CASES		
	1. Cases Pending December 31, 1965		0
	2. Cases entered during year		0
	TOTAL CIVIL CASES FOR YEAR		0

OVID R. VIEL

Clerk and Judge

THE RECEIPTS AND DISBURSEMENTS FOR
YEAR ENDING DECEMBER 31, 1965 FOR
THE MUNICIPAL COURT OF ROLLINSFORD

I.	TOTAL NUMBER OF CRIMINAL CASES DISPOSED OF DURING YEAR	203
II.	CRIMINAL CASES - CASH RECEIPTS	
	1. Total Cash on Hand Dec. 31, 1965	$ 55.00
	2. Total amount of fines collected	3,248.00
	3. Total amount of bail forfeitures collected	50.00
	4. Bail collected on appeal to Superior Court	1,290.00
	5. Total amount of receipts	4,643.00
III.	CRIMINAL CASES - CASH DISBURSEMENTS	
	1. Total amount of fines & forfeitures paid to State	1,137.00
	2. Total amount expended for expenses of Court	295.64
	(a) Amount paid for witness fees and travel	177.32
	3. Other Expenses - Bail to Superintendent	1,290.00
	4. Total amount paid to Town Treasurer	1,692.04
	5. Balance of Cash on Hand in Court on December 31, 1966	51.00
		$4,643.00
IV.	SMALL CLAIMS	
	1. Total amount of fees collected	3.80
	2. Total amount of fees paid to Town	.50
V.	CIVIL CASES	
	1. Total amount of fees collected	0
	2. Total amount of fees paid to Town	0

OVID R. VIEL

Justice and Clerk

ROLLINSFORD MUNICIPAL COURT

Detailed Expenses of Court

Binding, RSA Supplements	$ 22.00
RSA Replacement	22.00
Clerk's Bond	10.00
Court Forms, Adm. Council	121.86
Bail Commission Forms	2.28
Association Dues	5.00
Clerical Work, Typing, etc.	15.00
Expense of Telephone	60.00
Postage, Expense of Meetings, Mileage, Meals	37.50
	$295.64

OVID R. VIEL

Justice and Clerk

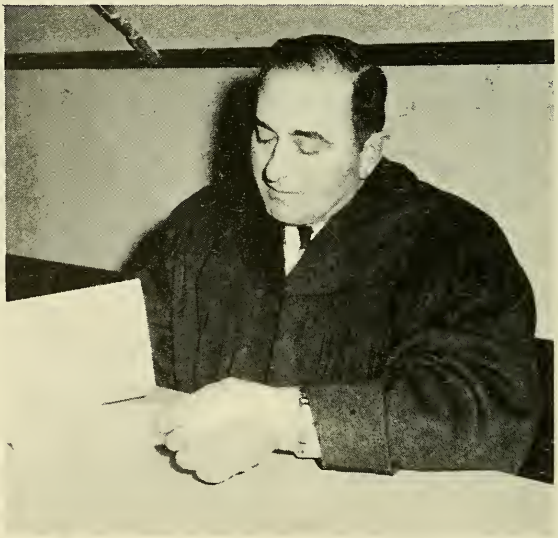

ORVID R. VIEL

Judge of Municipal Court

ROLLINSFORD POLICE DEPARTMENT

left to right - Raymond Brunelle, George Moody
Sgt. Albert England, Chief Homer Eldridge
Asst. Chief Robert Brunelle, Leo Doyon,
Robert Lennon

ROLLINSFORD FIRE DEPARTMENT

left to right - Asst. Chief Robert Flanagan
Deputy Chief Raymond Brunelle, Chief Roland
Sullivan, Capt. Robert Bisson, Lt. Ronald
Brown.

THE STATE OF NEW HAMPSHIRE
DEPARTMENT OF HEALTH AND WELFARE

Report of Health Officer

Complaints		17
Telephone Calls made or received regarding complaints and problems		27
Inspections		
Stores	16	
Barber Shop	3	
School	3	
Restaurant	11	
Bars & Clubs	4	37
5 Restaurant License Fees		$10.00
4 Bar or Club License Fees		8.00
		$18.00

Respectfully Submitted,

Robert A. Whitehouse
Health Officer

DIVISION OF MUNICIPAL ACCOUNTING

STATE TAX COMMISSION

Concord, New Hampshire

January 13, 1967

Certificate of Audit

This is to certify that we have examined and audited the accounts and records of the Town of Rollinsford for the fiscal year ended December 31, 1966. In our opinion, the Exhibits included herewith reflect the true financial condition of the Town on December 31, 1966, and the results of operations for the fiscal year ended on that date.

Respectfully submitted,

Harold G. Fowler, Director

DIVISION OF MUNICIPAL ACCOUNTING
STATE TAX COMMISSION

O. Maurice Oleson, Auditor
Laurence M. Bean, Accountant

DIVISION OF MUNICIPAL ACCOUNTING
STATE TAX COMMISSION
Concord, New Hampshire

SUMMARY OF FINDINGS AND RECOMMENDATIONS

January 13, 1967

Board of Selectmen
Rollinsford, N. H.

Gentlemen:

Submitted herewith is the report of the annual examination and audit of the accounts of the Town of Rollinsford for the fiscal year ended December 31, 1966, which was made by this Division in accordance with the vote of the Town. Exhibits as hereafter listed are included as part of the report.

SCOPE OF AUDIT

Included in the examination and audit were the accounts and records of the Board of Selectmen, Treasurer, Tax Collector, Town Clerk and Municipal Court.

FINANCIAL STATEMENTS

Comparative Balance Sheets - December 31, 1965-December 31, 1966: (Exhibit A-1)

Comparative Balance Sheets as of December 31, 1965 and December 31, 1966, are presented in Exhibit A-1. As indicated therein, the Net Debt increased by $163,827.99 in 1966.

Analysis of Change in Financial Condition: (Exhibit A-2)

An analysis of the change in financial condition of the Town during the year is made in Exhibit A-2, with the factors which caused the change indicated therein. These were as follows:

Increase in Net Debt		
Bonds Issued	$196,000.00	
Net Budget Deficit	1,129.98	
Tax Liens Transferred to Tax Deeds	140.35	$197,270.33
Decrease in Net Debt		
Long Term Notes Paid	$ 8,384.00	
Sewer Project Note Paid	25,000.00	
Tax Collector's Excess Credit	2.00	
Decrease in Employees' Insurance Payable	56.34	33,442.34
Net Increase		$163,827.99

Comparative Statements of Appropriations and Expenditures - Estimated and Actual Revenues:

Comparative statements of appropriations and expenditures, estimated and actual revenues for the fiscal year ended December 31, 1966, are presented in Exhibits A-3 and A-4. As indicated by the budget summary (Exhibit A-4), a net overdraft of appropriations of $2,334.72, less a revenue surplus of $1,204.74, resulted in a net budget deficit of $1,129.98.

Summary Statement of Receipts and Expenditures: (Exhibit B-1)

A summary statement of receipts and expenditures for the fiscal year ended December 31, 1966, made up in accordance with the uniform classification of accounts, is included in Exhibit B-1. Proof of the Treasurer's balance as of December 31, 1966, is shown in Exhibit B-2.

Municipal Court: (Exhibit E)

A statement of the Municipal Court Account is presented in Exhibit E.

Sewer Project Account: (Exhibit F)

A statement of the activity in the Sewer Project Account during the fiscal year is included in Exhibit F.

Statement of Indebtedness: (Exhibit G)

A statement of outstanding long term indebtedness as of December 31, 1966, showing annual debt service requirements, is contained in Exhibit G.

AUDIT PROCEDURE

The accounts and records of all town officials charged with the custody, receipt and disbursement of public funds were examined and audited. Vouchers and cancelled checks were compared with supporting invoices and payrolls as well as entries in the books of record. Receipts were checked by source insofar as possible and totals of receipts and expenditures verified. Book balances were verified by comparison with reconciled bank balances made from statements obtained from depository banks. Verification of uncollected taxes was made by mailing notices to delinquent taxpayers as indicated by the Collector's records. The amounts of uncollected and unredeemed taxes as indicated in this report are therefore subject to any changes which may be necessitated by the return of verification notices.

GENERAL COMMENTS

Current Surplus:

The current surplus (excess of total assets over current liabilities) decreased from $18,379.84 to $17,167.85 in 1966, as shown herewith:

	December 31, 1965	December 31, 1966
Total Assets	$116,984.02	$275,353.34
Current Liabilities	98,604.18	258,185.49
Current Surplus	$ 18,379.84	$ 17,167.85

Overdraft of Appropriations and Application of Municipal Budget Law:

It is noted that there was a net overdraft of appropriations in the amount of $2,334.72. In other words, - total expenditures exceeded total appropriations by this amount as indicated herewith:

Overdrafts of Appropriations	$4,632.64
Unexpended Balances of Appropriations	2,297.92
Net Overdraft of Appropriations	$2,334.72

In accordance with the provisions of Section 10 of the Municipal Budget Law (R.S.A. 32), when it becomes necessary for a Board of Selectmen to make expenditures in excess of budgetary appropriations, it is required that an application, approved by the Budget Committee, be made to the Tax Commission for the authorization of such excess expenditures. No such request was made during 1966; therefore, expenditures totalling $2,334.72 were made without authorization in that year.

If in the future an emergency arises whereby it becomes necessary to exceed budgetary appropriations, application for this authority should be made prior to the date of the expenditure.

Insufficiency of Tax Levy:

The amount of 1966 taxes actually levied and committed to the Collector was $4,136.24 less than the amount reported to the Tax Commission at the time the tax rate was approved. This resulted in a revenue deficit of like amount as indicated by Exhibit A-4.

The obvious reason for this was an apparent over-statement of total assessed valuation on the summary inventory amounting to approximately $57,000.00, with a resulting tax rate which was insufficient to raise the necessary amount of taxes to meet budgetary requirements.

Conclusion:

The provisions of Chapter 184, of the Laws of 1955, require

that the summary of findings and recommendations (letter of transmittal) of this report shall be published in the next annual report of the Town.

We extend our thanks to the officials of the Town of Rollinsford for their assistance during the course of the audit.

Yours very truly,

Harold G. Fowler, Director

DIVISION OF MUNICIPAL ACCOUNTING
STATE TAX COMMISSION

O. Maurice Oleson, Auditor
Laurence M. Bean, Accountant

TOWN OF ROLLINSFORD
Sewer Project Account
Statement of Receipts, Expenditures and Proof of Balance
Fiscal Year Ended December 31, 1966

Balance - January 1, 1966		$ 7,297.23
Receipts:		
Proceeds from Bond Issue	$196,000.00	
Premium	201.88	
Accrued Interest	537.90	
Interest on Savings Account	4,036.93	200,776.71
		$208,073.94
Expenditures:		
Purchase of Land	$ 5,400.00	
Greene Engineering Affiliates	3,458.47	
Legal Fees & Costs a/c Bond Issue	204.00	
National Shawmut Bank - Services a/c Bond Issue	1,177.10	
National Shawmut Bank - Interest on Bonds	3,724.00	
First Somersworth-Rollinsford National Bank - Note	25,000.00	
First Somersworth-Rollinsford National Bank - Interest	285.59	39,249.16
Balance - December 31, 1966		$168,824.78

Proof of Balance

Balance in the First Somersworth-Rollinsford National Bank - Per Statement December 21, 1966	$857.66
Less: Outstanding Check #10	600.00
	$257.66
Balance in Somersworth-Rollinsford Savings Bank-#17206	$168,567.12
Reconciled Balance - December 31, 1966	$168,824.78

TOWN OF ROLLINSFORD
Statement of Long Term Indebtedness, Showing
Annual Maturities of Principal and Interest
As of December 31, 1966

	Roberts Road Notes 3 1/2%	Baer-Tifft-Sligo Road Notes 3.75%	Sewer Bonds 3.80%
Amount of Original Issue	$28,800.00	$16,650.00	$196,000.00
Date of Original Issue	Sept. 10, 1964	Nov. 8, 1965	June 1, 1966
Principal Payable Date	December 10th	August 1st	June 1st
Interest Payable Dates	June 10 & Dec. 10	Feb. 1 & Aug. 1	Dec. 1 & June 1
Payable At	Somers.-Rollins. National Bank	Somers.-Rollins. National Bank	The Nat. Shawmut of Boston

Maturities Fis. Year End.	Roberts Road Prin.	Roberts Road Int.	Baer-Tifft-Sligo Prin.	Baer-Tifft-Sligo Int.	Sewer Bonds Prin.	Sewer Bonds Int.	Total Prin.	Total Int.
Dec. 31, 1967	$ 3,200.00	784.00	1,850.00	555.00	11,000.00	7,239.00	16,050.00	8,578.00
Dec. 31, 1968	3,200.00	672.00	1,850.00	485.63	10,000.00	6,840.00	15,050.00	7,997.63
Dec. 31, 1969	3,200.00	560.00	1,850.00	416.25	10,000.00	6,460.00	15,050.00	7,436.25
Dec. 31, 1970	3,200.00	448.00	1,850.00	346.88	10,000.00	6,080.00	15,050.00	6,874.88
Dec. 31, 1971	3,200.00	336.00	1,850.00	277.50	10,000.00	5,700.00	15,050.00	6,313.50
Dec. 31, 1972	3,200.00	224.00	1,850.00	208.13	10,000.00	5,320.00	15,050.00	5,752.13
Dec. 31, 1973	3,200.00	112.00	1,850.00	138.75	10,000.00	4,940.00	15,050.00	5,190.75
Dec. 31, 1974			1,850.00	69.38	10,000.00	4,560.00	11,850.00	4,629.38
Dec. 31, 1975					10,000.00	4,180.00	10,000.00	4,180.00
Dec. 31, 1976					10,000.00	3,800.00	10,000.00	3,800.00
Dec. 31, 1977					10,000.00	3,420.00	10,000.00	3,420.00
Dec. 31, 1978					10,000.00	3,040.00	10,000.00	3,040.00
Dec. 31, 1979					10,000.00	2,660.00	10,000.00	2,660.00
Dec. 31, 1980					10,000.00	2,280.00	10,000.00	2,280.00
Dec. 31, 1981					10,000.00	1,900.00	10,000.00	1,900.00
Dec. 31, 1982					10,000.00	1,520.00	10,000.00	1,520.00
Dec. 31, 1983					10,000.00	1,140.00	10,000.00	1,140.00
Dec. 31, 1984					10,000.00	760.00	10,000.00	760.00
Dec. 31, 1985					10,000.00	380.00	10,000.00	380.00
Dec. 31, 1986					5,000.00	95.00	5,000.00	95.00
	$22,400.00	3,136.00	14,800.00	2,497.52	196,000.00	72,314.00	233,200.00	77,947.52

SALMON FALLS VILLAGE WATER DISTRICT

OFFICERS AND SUPERINTENDENT

Moderator

John E. Lawlor

Clerk

Elliott Bisson

Treasurer

Albert Labrecque

Water District Commissioners

		Term Expires
Richard Joncas		1967
Earl Chase	Chairman	1968
Zepherin Lemay		1969

Superintendent of Water District

Romeo Therrien

SALMON FALLS VILLAGE WATER DISTRICT

Budget Balance for 1966-Estimated Budget for 1967

Balance--January 1, 1966			$ 5,637.75	
Receipts:				
Household Services		$17,439.94		
Industrial Services		1,197.83		
Hydrant Rental		2,640.00		
New Construction		520.00		
Insurance Refund		12.00	$21,810.11	$27,447.86

Expenditures	Budget 1966	Act. Exp. 1966	Est. Exp. 1967
1. Labor			
(a) Supt. Salary	$ 3,432.00	$ 3,432.00	$ 3,432.00
(b) Truck Allow.	312.00	318.00	312.00
(c) Social Sec.	150.00	144.20	150.00
(d) Day Labor	200.00	94.00	200.00
2. Maintenance			
(a) Repairs & Sup.	4,000.00	2,263.24	4,000.00
3. Power	1,700.00	1,426.22	1,700.00
4. New Equipment			
5. Insurance	350.00	320.78	350.00
6. Gas & Oil Aux. Pump	25.00	9.47	25.00
7. Bonds	7,000.00	7,000.00	7,000.00
8. Interest	2,692.50	2,642.50	2,377.50
9. New Construction	1,500.00	308.00	
10. Salaries	800.00	800.00	800.00
11. Off. Sup. & Postage	300.00	211.26	300.00
12. Telephone	85.00	75.84	75.00
13. Leg. Ser. & Audit	275.00	279.60	275.00
14. Misc. & Freight	100.00	22.72	100.00
15. Artesian Well on present Well	2,200.00	(not practical)	
16. Explore for Water			10,000.00
	$25,121.50	$19,356.83	$31,096.50

Expenditures	$19,356.83
Balance December 31, 1966	$ 8,091.03

DIVISION OF MUNICIPAL ACCOUNTING

STATE TAX COMMISSION

Concord, New Hampshire

January 17, 1967

Certificate of Audit

This is to certify that we have examined and audited the accounts and records of the Salmon Falls Village Water District for the fiscal year ended December 31, 1966. In our opinion, the Exhibits included herewith reflect the true financial condition of the District on December 31, 1966, and the results of operations for the fiscal year ended on that date.

Respectfully submitted,

Harold G. Fowler, Director

DIVISION OF MUNICIPAL ACCOUNTING
STATE TAX COMMISSION

O. Maurice Oleson, Auditor
Laurence M. Bean, Accountant

ROLLINSFORD SCHOOL DISTRICT

SCHOOL WARRANT*

THE STATE OF NEW HAMPSHIRE

To the inhabitants of the School District in the Town of Rollinsford qualified to vote in District affairs.

You are hereby notified to meet at the Rollinsford Grade School, in said District on the 4th day of April, 1967, at 7:30 o'clock in the evening to act upon the following subjects:

1. To choose a Moderator for the coming year.

2. To choose a Clerk for the ensuing year.

3. To choose a Member of the School Board for the ensuing three years.

4. To choose a Treasurer for the ensuing year.

5. To determine and appoint the salaries of the School Board and Truant Officer, and to fix the compensation of any other officers or agent of the district.

6. To hear the reports of Agents, Auditors, Committees, or Officers chosen, and pass any vote relating thereto.

7. To choose Agents, Auditors and Committees in relation to any subject embraced in this warrant.

8. To see what sum of money the district will raise and appropriate for the support of schools, for the salaries of school district officials and agents, and for the payment of statutory obligations of the district, and to authorize the application against said appropriation of such sums as are estimated to be received from the state foundation aid fund together with other income; the school board to certify to the Selectmen the balance between the estimated revenue and the appropriation, which balance is to be raised by taxes by the town.

9. To see if the district will authorize the School Board to make application for and to receive in the name of the district, such advances, grants-in-aid or other funds for educational purposes as may now or hereafter be forthcoming from the United States Government or any department or agency thereof.

10. To see if the School District will vote to appropriate an additional sum of $3,298.00 for the payment of transportation costs for the 1965-66 school year. (Same Article appeared last year, but due to a legal technicality this money was not raised).

11. To see if the District will vote to create an Area School Planning Committee in accordance with the provisions of RSA: 195-A:3, said committee to be appointed by the Moderator to consist of three qualified voters of whom at least one shall be a member of the School Board.

Given under our hands at said Rollinsford this 28th day of February, 1967.

John E. Lawlor, Chairman

Edmond J. Burke

Edmund T. Garland

SCHOOL BOARD

A true copy of Warrant--Attest:

John E. Lawlor, Chairman

Edmond J. Burke

Edmund T. Garland

SCHOOL BOARD

* Warrant as of February 28th, 1967 subject to amendment by voters before annual town meeting.

SCHOOL DISTRICT OFFICERS AND STAFF

Moderator

DOUGLAS ROLLINS

Clerk

HELEN ROLLINS

Treasurer

EDWARD J. HUDON

Superintendent of Schools

ROBERT L. BRUNELLE, Somersworth, N. H.

Assistant Superintendent of Schools

ANTHONY N. BAHROS, Somersworth, N. H.

School Board Members

John E. Lawlor, Chairman	Term Expires March,	1968
Edmund J. Burke	" "	1969
Edmund T. Garland	" "	1967

Instructional Staff

Lewis W. Hatfield	Principal & Grades	6-7-8
Betty Jane Casey	Grade	3
Mary I. Floden	Grades	7-8
Catherine L. Hickey	Grade	2
Jean L. LaBrack	Grades	7-8
Alice Lambert	Grade	1
Edna Langley	Grade	4
Barbara Lawton		Music
Elizabeth G. Thompson Tate	Grade	5
Carol Ann Vautrot	Grade	5
Janice A. Wentworth	Grade	1

ROLLINSFORD SCHOOL DISTRICT

	ACTUAL EXPENDITURES 1965-66	APPROVED BUDGET 1966-67	PROPOSED BUDGET 1967-68
ADMINISTRATION			
Salaries of District Officers	$ 200.00	$ 200.00	$ 200.00
Contracted Services for Administration	180.10	185.00	185.00
Other Expenses for Administration	296.01	100.00	100.00
INSTRUCTION			
Salaries	52,824.56	55,700.00	62,250.00
Textbooks	2,111.62	2,100.00	2,800.00
School Library and Audiovisual Aids	63.94	200.00	350.00
Teaching Supplies	1,022.18	1,300.00	1,600.00
Contracted Services for Instruction	175.15	150.00	150.00
Other Expenses for Instruction	373.61	275.00	275.00
ATTENDANCE SERVICES	30.00	30.00	30.00
HEALTH SERVICES	708.74	850.00	950.00
PUPIL TRANSPORTATION	15,800.00	16,000.00	16,000.00
OPERATION OF PLANT			
Salaries for Operation of Plant	3,409.80	3,750.00	4,100.00
Supplies	724.32	500.00	500.00
Contracted Services	10.00		
Heat	2,753.40	3,500.00	3,200.00
Utilities	1,945.00	2,200.00	2,200.00
MAINTENANCE OF PLANT	732.52	2,702.00	3,860.00
FIXED CHARGES			
Employee Retirement and FICA	4,125.74	4,770.00	5,150.00
Insurance	731.00	200.00	1,620.00
SCHOOL LUNCH & SPECIAL MILK PROGRAM	5,061.76	4,878.00	5,118.00
CAPITAL OUTLAY			
Sites	25.00		
Equipment	4,203.48	1,547.00	1,500.00
DEBT SERVICE			
Principal of Debt	10,000.00	10,000.00	10,000.00
Interest on Debt	4,800.00	4,480.00	4,160.00
OUTGOING TRANSFER ACCOUNTS IN STATE			
Tuition	38,903.15	46,872.00	61,820.00
Supervisory Union Expense	3,344.46	4,477.31	4,682.07
Public Law 89-10	3,119.10	3,119.10	3,119.10
OUT OF STATE TUITION	7,446.88	7,200.00	4,800.00
TUITION TO OTHER THAN PUBLIC SCHOOLS	1,811.34	2,352.00	2,575.00
Transportation (Crotched Mountain, Great Bay)	684.20	500.00	600.00
TOTALS	$167,617.06	$180,137.41	$203,894.17

RECEIPTS

Unencumbered Balance on Hand July 1	$ 3,193.58	$ 396.41	$ 1,000.00
Current Appropriation	133,039.64	157,834.22	183,097.07
Deficit Appropriation	3,298.00	2,901.59	
School Lunch Reimbursement	398.00	600.00	600.00
Other	16.64		
Foundation Aid	4,716.79		
Intellectually Retarded	255.80		
School Building Aid	3,000.00	2,304.76	3,000.00
Sweepstakes	6,826.61	4,903.33	5,000.00
NDEA Title III	382.49	400.00	400.00
School Lunch & Special Milk Program	1,765.82	1,678.00	1,678.00
Public Law 874	8,001.00	6,000.00	6,000.00
Public Law 89-10 Title I	3,119.10	3,119.10	3,119.10
TOTALS	$168,013.47	$180,137.41	$203,894.17

ROLLINSFORD SCHOOL DISTRICT

REPORT OF THE SUPERINTENDENT OF SCHOOLS

To the School Board and Citizens of Rollinsford:

My report to you this year is a mixed one at best. Some of it is good; however, we are faced with some serious problems.

First I want to review what we can consider as good in our school. Our teaching staff, in this day of rapid change and when all school systems find it difficult to find teachers for their class rooms, is a stronger staff overall than we have had the past few years. The reason is that we were able to hold people beyond a one-year contract. Textbooks have been upgraded and more funds alloted to this phase of our program; supplementary books are now available from federal funds such as Title I and II of the Elementary and Secondary Education Act of 1965.

The Parent-Teachers Association has provided volunteer librarians for the school with the result that we do have a small but efficient library in the school.

Physically, the play area around the building has been oiled, the playground equipment installed, the activity room area has been painted and rain gutters repaired. These projects also contribute to the complete educational picture in Rollinsford--a contribution that is important.

Secondly, I want to review some of the problems facing us as I see them. Growth in terms of pupil enrollment will continue to go up in the future due, I believe, to the geographical location of the town. Educational costs will rise as costs increase for everything we use in the school, and the costs of securing qualified teachers is also a big factor in the picture. It does appear that the State of New Hampshire may aid the towns and cities in the broad area of education which should help us to maintain a reasonable school opportunity for each pupil.

A good school, providing each child with a chance to learn as much as he can--one that has up-to-date textbooks, resource materials, equipment, supplies and qualified knowledgeable teachers--does not just happen. Once such a school has been achieved, a community through its school board must work very hard to maintain the level achieved; they must also be willing to vote the funds necessary for this kind of school.

BUDGET

The proposed budget has increased a total of $23,000.00 over last year. This difference is due mainly to teachers' salaries and higher tuition charges. A more specific analysis of the budget reveals the following:

1. Teacher salaries: The school board has adopted a $5,000.00 minimum salary for next year. We cannot expect to compete for teachers unless we are able to pay for them. A new teacher has been added to relieve the principal and to provide specialized help for children who are educationally disadvantaged. The balance of her salary will be paid out of Federal funds.

2. Textbooks and supplies due to higher purchase prices have gone up, and we plan to continue replacing our spelling series with a new series, and keep our mathematics program up-to-date.

3. The insurance item has increased over last year because several paid-up policies were credited to the school account when the insurance program was changed reducing the cost to $200.00. This year, all policies must be paid for in full, and this does include the school addition; therefore, our cost is $1,620.00.

4. Tuition costs have gone up for two reasons: more high school pupils and a higher rate per pupil. This item will continue to rise since we have larger classes in school and the cost of educating high school pupils is more and more expensive each year.

The School Board will include in the School Warrant an Article asking the voters to approve a study committee to examine the possibilities of joining some school system on an Area School concept. The purpose of this Article is to investigate the possibility of securing a more stable tuition rate and to guarantee that all pupils will have a school to go to ten years from this date. It must be realized that, as each community grows, all will be faced with housing problems; we should study our own situation to ensure that Rollinsford does not end up in an impossible situation with many pupils and no place to send them. An Area School agreement would also give us a voice in the curriculum of schools attended by our pupils--something we do not have at this time. I strongly urge the passage of this Article. The School District is not committed to anything; however, we must take a look into the future.

In closing, I should like to extend my appreciation to Mr. Hatfield, the teachers, the custodian, the transporter, the lunch program personnel, and the many volunteers who have worked in the school this year. The town fathers, the Parent-Teachers Organization, the American Legion, and the private citizens deserve a hearty thank you for their contributions to the school. I should like to single out the Parent-Teachers Organization for its particular contributions to the school and the children; this organization has significantly upgraded our school.

To you, the members of the School Board, I can only say that your guidance, advice, and direction have been the solid foundation upon which we have begun to build a better school. Our success is directly attributable to you above anyone else.

Respectfully submitted,

Robert L. Brunelle,

Superintendent of Schools

REPORT OF SUPERINTENDENT'S SALARY

1966-67

As required by Ch. 189.48 of New Hampshire revised Statutes Annotated Relating to Public Schools:

Total Salary	$13,200.00
State Share	2,500.00
Somersworth	4,453.88
Oyster River	4,125.92
Newington	1,036.29
Rollinsford	1,083.91

REPORT OF ASSISTANT SUPERINTENDENT'S SALARY

Total Salary	$ 9,200.00
State Share	2,700.00
Somersworth	2,705.62
Oyster River	2,506.40
Newington	629.53
Rollinsford	658.45

ROLLINSFORD TEACHERS' SALARIES

1966-67

Lewis W. Hatfield, Principal	$ 6,500.00
Betty Jane Casey	5,400.00
Mary I. Floden	4,994.60
Catherine L. Hickey	4,900.00
Jean L. LaBrack	4,900.00
Alice Lambert	4,800.00
Edna Langley	5,800.00
Barbara Lawton	900.00
Elizabeth G. Thompson Tate	5,800.00
Carol Ann Vautrot	4,900.00
Janice A. Wentworth	4,600.00

ROLLINSFORD SCHOOL DISTRICT

Number of Rollinsford pupils for whom the district pays tuition (as of September, 1966)

School	9	10	11	12	Total	Tuition Rate 1966-67
Dover	30	10	19	14	73	$478.00
Somersworth	7	8	4	7	26	480.00
So. Berwick	1	5	2	3	11	460.00

SCHOOL CENSUS AS OF SEPTEMBER 1966

Age of Children as of Sept. 1, 1966	Boys	Girls	Total
Less than 1 yr.	12	11	23
1	4	0	4
2	36	38	74
3	19	14	33
4	28	20	48
5	23	22	45
6	20	17	37
7	22	16	38
8	26	23	49
9	26	22	48
10	25	32	57
11	20	27	47
12	14	25	39
13	22	23	45
14	21	22	43
15	17	22	39
16	20	14	34
17	18	23	41
18	16	14	30
	389	385	774

Rollinsford Grade School
December 23, 1966

To: The Superintendent of Schools
The Rollinsford School Board
The Citizens of the Town of Rollinsford, N. H.

It is with pleasure that I submit to you this annual report covering in part some of the activities of the Rollinsford Grade School during the year 1966-1967.

Elementary education is usually understood to mean appropriate schooling for children between the ages of 6 and 14. It is traditionally thought of in terms of mastery of the fundamentals of reading, writing, and arithmetic, the concept of elementary education has been expanding in recent years to include the furtherance of all aspects of the wholesome growth and development of children.

The general aim is the fullest development of each child. The goals of elementary education are both individual and social; they are derived from the basic needs of children and the demands of modern society.

Modern elementary education is concerned with helping each child:

(1) to attain wholesome physical, emotional, and mental health.
(2) to become efficient in the tools of learning - to read, to communicate, and to think intelligently.
(3) to grow in understanding of the meaning of democracy.
(4) to understand the physical and social environment of which he is a part.
(5) to meet and solve problems intelligently.
(6) to develop worthwhile recreational and creative interests.
(7) to develop his best powers and potentialities.

FACULTY

To implement the aims as outlined above, it is necessary for a school to have a faculty or teaching staff. The following faculty data sheet will give you the pertinent facts about the members of the faculty of the Rollinsford Grade School. Please note that it has been necessary because of the size of the first grade, which has a total enrollment of 38, in the interests of the best education possible for the first grade pupils, to divide the class in two. It then became necessary to hire another teacher to cover the second first grade. Mrs. Janice Wentworth of Rollinsford, a recent graduate of State Teacher's College, Salem, Mass. was placed in the position of the second first grade teacher. Mrs. Wentworth has filled the position more than adequately for the year.

Because of the resignation of Miss Jane Harris, it became necessary to replace her with another music teacher. The position was filled by Mrs. Barbara Lawton who came to us well recommended from Laconia. She is shared by Somersworth, Rollinsford, and Newington and has done an extremely competent job.

FACULTY DATA SHEET

Teacher	Grade	Degrees Held	Certificate	Teaching Experience: Rollinsford	Teaching Experience: Other
Mrs. Alice Lambert	1	None	Provisional	1½	28
Mrs. Janice Wentworth	1	Bachelor of Arts	Temporary	½	0
Mrs. Catherine Hickey	2	Bachelor of Arts Plus 9 hours credit	License	1½	1
Miss Betty Casey	3	Bachelor of Arts Plus 9 hours credit (Grad.)	Elementary	7	6
Mrs. Edna Langley	4	None Plus 17 hours credit	Permanent Certificate	22	9
Miss Carol Vautrot	5	Bachelor of Arts Plus 18 hours credit	Temporary Certificate	1½	0
Mrs. Elizabeth Tate	5	None Plus 15 hours credit	Permanent Certificate	10½	9
Mr. Jean LaBrack	6,7,8 Math & Science	Bachelor of Arts	Temporary Certificate	1½	0
Miss Mary Floden	6,7,8 Soc.Stu. Reading	Bachelor of Arts Master of Arts	Elementary & Secondary	10½	0
Mr. Lewis W. Hatfield	6,7,8	(1) Bachelor of Science in Education (2) Master of Education Plus 18 hours Advanced Graduate credit	(1) Elementary Principal (2) Secondary Principal (3) Superintendent	18	9
Mrs. Lillian Dodier	Entire R. N. School Health	Plus 17 hours extra credit			
Mrs. Barbara Lawton	1-8	Bachelor of Science Music Education			

COMPARATIVE ENROLLMENTS - ROLLINSFORD GRADE SCHOOL
1954 - 1967

Grade	1954	1955	1956	1957	1958	1959	1960	1961	1962	1963	1964	1965	1966
1	16	24	22	28	32	29	25	31	36	31	43	25	38
2	26	18	29	24	30	29	24	22	28	43	30	44	30
3	17	24	28	30	25	27	29	26	29	31	41	29	35
4	15	18	33	31	27	26	26	28	26	30	36	42	27
5	18	13	21	35	33	23	26	22	26	32	27	35	43
6	18	21	16	18	33	28	26	28	20	27	30	30	32
7	11	18	23	20	20	29	27	22	27	19	28	30	34
8	12	11	15	25	15	19	29	25	21	26	21	28	30
Totals	133	147	187	211	215	210	212	204	213	239	256	263	269

PUPIL - TEACHER RATIO TABLE

Grade	Teacher	Pupils per Teacher	Boys	Girls	Total
1	Lambert	19	10	9	19
1	Wentworth	19	13	6	19
2	Hickey	30	17	13	30
3	Casey	35	20	15	35
4	Langley	27	11	16	27
5	Vautrot	23	12	11	23
5	Tate	20	6	14	20
6	LaBrack	32	13	19	32
7	LaBrack	34*	20*	14*	34*
8	LaBrack	30*	14*	16*	30*
6	Floden	32*	13*	19*	32*
7	Floden	34	20	14	34
8	Floden	30*	14*	16*	30*
6	Hatfield	32*	13*	19*	32*
7	Hatfield	34*	20*	14*	34*
8	Hatfield	30	14	16	30
		269	136	133	269

* Repeated Totals

REGISTRATION STATISTICS

ROLLINSFORD GRADE SCHOOL

as of December 15, 1966

Grade	Sept. 7, 1966	Boys	Girls	Transfers In	Transfers Out	Net Change	Present Enrollment as of Dec. 15, 1966	Total Registration as of Dec. 15, 1966
1	34	19	15	6	2	+4	38	40
2	29	17	12	1	0	+1	30	30
3	34	20	14	4*	3	+1	35	38
4	26	10	16	1	0	+1	27	27
5	44	20	24	1	2	-1	43	45
6	31	13	18	1	0	+1	32	32
7	31	19	12	4	1	+3	34	35
8	32	14	18	0	2	-2	30	32
Totals	261	132	129	18	10	+8	269	279

* this amount includes one repeated registration

ENROLLMENT

Another necessary component of the school is the student body. We have found that over the past thirteen years, the number of pupils has been gradually on the increase. This past year has been no exception. Reference to the tables will bring out the facts concerning:

(1) Comparative Enrollments 1954-1967
(2) Pupil-Teacher ratio 1966-1967
(3) The Registration Statistics for the Grade School.

HOT LUNCH PROGRAM

The Hot Lunch Program of the Rollinsford Grade School is under the direction of Mrs. Kathaleen Burke of Rollinsford. Mrs. Burke has been with us for two years. Mrs. Burke and her assistant, Mrs. Rose Roberts, handle the school lunch program in an extremely capable manner. The menus are well prepared, well balanced and appealing.

Each lunch served is a Type A lunch consisting of:

(1) Main Meal
(2) Vegetable
(3) Bread & Butter
(4) Milk - Homogenized
(5) Dessert

Cost per lunch per child - 25¢ per day.

During the past year, the lunch program has been feeding an average of 200 meals per day as compared with 172 meals per day in 1965 and 149 meals per day in 1964.

The following is a financial summary of the lunch program for the year:

HOT LUNCH PROGRAM SUMMARY

Jan. 1, 1966 - Jan. 1, 1967

Balance on hand January 1, 1966		$ 1,137.70
Receipts		
(1) Lunch Sales		
(a) Children	$7,242.00	
(b) Adults	265.95	
(2) Federal reimbursment	1,792.34	
(3) Loan	0.00	
(4) District Appropriation	0.00	
(5) Miscellaneous	92.92	
Total Receipts	$9,393.21	9,393.21
		$10,530.91
Expenditures		
(1) Food	$9,061.30	
(2) Labor		
(a) Child	0.00	
(b) Adult	398.00	
(3) Equipment	185.51	
(4) Repayment of Loan	0.00	
(5) Other	288.64	
Total Expenditures	$9,933.45	9,933.45
Cash on Hand January 1, 1967 ---		$ 597.46

IN-SERVICE TRAINING

Because of the demands of the new material and of new subject matter, it became necessary, during the year, for all of the members of the faculty to enroll in a course of Language Arts. This course was provided by Title 1 funds provided by the Federal Government. It was given by Mrs. Esther Moore, Reading Consultant for the Oyster River Cooperative School, Durham, a member of the Faculty of the University of New Hampshire. This was a three hour, three credit course and reached a successful conclusion on January 4, 1967. It will result in increased depth and scope in learning.

TIME SCHEDULE CHANGES

It has been found, because of the increased demands of the curriculum, that there was not sufficient time for the teaching of the required subject matters. It was necessary to change the time of school-beginning to 8:15 A.M. and dismissal of school occurring at 2:35 P.M., giving us a total in-school time of five hours and thirty-five minutes.

PARENT-TEACHER'S ASSOCIATION

During the past year a new organization, the Rollinsford Parent-Teacher's Association was formed. It has been a most worthwhile addition to the school and has been most beneficial to the school in it's efforts. It would be in the best interests of all parents to join in with this group for the improvement of the school and it's educational efforts.

LIBRARY

Funds made available through Title 1 Federal Money has made it possible to start a school library.

These books were supplemented by a wise purchase of about 250 books by the Civil Defense head, Mr. Kenneth Bolduc and presented to the school. While the number of books is not great, it forms the nucleus of a library that is expected to expand and fill a long felt need.

Many thanks are due to three women who have volunteered their services as librarians, Mrs. Florence Greenaway, Mrs. Dorothy MacKenzie, and Mrs. Eleanor Tuttle. These women have made it easy to operate the library successfully.

CONCLUSION

Let me offer the thanks of the school to Mr. Fred Green and Mr. Ernest Roberts for their numerous gifts and donations to the physical and educationsl life of the school.

Let me offer the thanks of the Faculty and the staff of the Rollinsford Grade School to the Superintendent of Schools and the Assistant Superintendent of schools, the members of the School Board, and the Citizens of the Town of Rollinsford for their understanding and help in making this school the kind of cooperative enterprise that serves a community well.

Respectfully Submitted,

Lewis W. Hatfield

Principal

REPORT OF SCHOOL NURSE

1965 - 1966

90 Students - physicals by Dr. John Murphy (Grades 6, 7, & 8)

1 Heart Murmur
2 Hernia
1 Excessive Ear Wax
1 Swollen Glands

25 Pre-school vaccinations by Dr. John Murphy

Vision tests	271	29 defects	21 treated
Color vision	196		
Hearing tests	267	8 "	3 "
Heights & Weights	200		
Speech defects		8 "	
Tonsils (enlarged)		9	

Heaf test conducted by Mrs. Martin, R. N. of the New Hampshire T. B. Association, and Mrs. Dodier.

22 adults — 10 were positive
343 pupils — 23 were positive
47 Xrays were taken (Mobile Unit came to Rollinsford)
22 positive children
9 positive adults
2 children unable to have Heaf test
14 family contacts

Communicable:

Whooping Cough	1
German Measles	16
Mumps	1
Strep Throats & Rash	10
Impetigo	3

There were 26 school accidents treated by the School Nurse, three of which were fractures.

There were 102 home accidents or medical problems treated by the School Nurse. Of the above mentioned cases, 31 of these were treated at my home. Twenty-six phone calls were received at my home.

Follow-up for crippled children - 3.

Mrs. Lillian Dodier, R. N.

Rollinsford School District Nurse

ROLLINSFORD SCHOOL DISTRICT

Proposed School Calendar*

School opens September 5, 1967 (For Teachers Only)

Session Days

Fall Term:	Wednesday, September 6, 1967 thru Friday, December 22, 1967-75 days.
Winter Term:	Tuesday, January 2, 1968 thru Friday, February 16, 1968-34 days.
Spring Term:	Monday, February 26, 1968 thru Friday, April 19, 1968-39 days.
Summer Term:	Monday, April 29, 1968 thru Friday, June 14, 1968-34 days.

TOTAL DAYS: 182

No School Days

September 5, 1967	Teachers' Meeting
October 13, 1967	Teachers' Convention
November 23-24, 1967	Thanksgiving Recess
April 12, 1968	Good Friday
May 30, 1968	Memorial Day

The State Board of Education requires that school be in session 180 days for a complete school year.

* Tentative

ROLLINSFORD SCHOOL DISTRICT

Debt Service Schedule for $150,000 Bonds
School Bonds Nos. 1 to 30 @5,000.00 ea., rate 3.20%
Date 5/1/65 Denomination $5,000 Coupon Amt. $80.00

MATURITY SCHEDULE

Due Date	Outstanding	Principal	Interest	Total
11/1/67	130,000.		2,080.	2,080.
5/1/68	130,000.	10,000.	2,080.	12,080.
11/1/68	120,000.		1,920.	1,920.
5/1/69	120,000.	10,000.	1,920.	11,920.
11/1/69	110,000.		1,760.	1,760.
5/1/70	110,000.	10,000.	1,760.	11,760.
11/1/70	100,000.		1,600.	1,600.
5/1/71	100,000.	10,000.	1,600.	11,600.
11/1/71	90,000.		1,440.	1,440.
5/1/72	90,000.	10,000.	1,440.	11,440.
11/1/72	80,000.		1,280.	1,280.
5/1/73	80,000.	10,000.	1,280.	11,280.
11/1/73	70,000.		1,120.	1,120.
5/1/74	70,000.	10,000.	1,120.	11,120.
11/1/74	60,000.		960.	960.
5/1/75	60,000.	10,000.	960.	10,960.
11/1/75	50,000.		800.	800.
5/1/76	50,000.	5,000.	800.	5,800.
11/1/76	45,000.		720.	720.
5/1/77	45,000.	5,000.	720.	5,720.
11/1/77	40,000.		640.	640.
5/1/78	40,000.	5,000.	640.	5,640.
11/1/78	35,000.		560.	560.
5/1/79	35,000.	5,000.	560.	5,560.
11/1/79	30,000.		480.	480.
5/1/80	30,000.	5,000.	480.	5,480.
11/1/80	25,000.		400.	400.
5/1/81	25,000.	5,000.	400.	5,400.
11/1/81	20,000.		320.	320.
5/1/82	20,000.	5,000.	320.	5,320.
11/1/82	15,000.		240.	240.
5/1/83	15,000.	5,000.	240.	5,240.
11/1/83	10,000.		160.	160.
5/1/84	10,000.	5,000.	160.	5,160.
11/1/84	5,000.		80.	80.
5/1/85	5,000.	5,000.	80.	5,080.

ROLLINSFORD SCHOOL DISTRICT

SCHOOL YEAR 1965-66 EXPENDITURES

Manifest Number	Date	Vendor	Category	Amount
1	7/1/65	N.H.-Vt. Hospitalization Service	Payroll Deductions	$ 16.94
		Mary M. Spellman, Treasurer	Union #56 Expenses	3,344.46
				$ 3,361.40
2	7/19/65	A to Z Service, Inc.	Janitor's Supplies	12.30
		Allyn and Bacon, Inc.	Text--Grades 7 & 8	73.55
		Beckley-Cardy Co.	Textbooks	20.92
		Constant Gas Service	Gas	5.39
		The Continental Press	Textbooks	16.42
		Cutter Products	Janitor's Supplies	7.20
		Follett Publishing Co.	Textbooks	129.07
		General Linen Service Co.	Janitor's Supplies	7.50
		J. L. Hammett Co.	Textbooks	34.35
		Harcourt, Brace & World	Text--Grades 2, 4, & 8	141.19
		D. C. Heath & Co.	Text	449.49
		Hillyard Sales Co.	Janitor's Supplies	25.15
		Houghton Mifflin Co.	Text--Grade 8	182.11
		New England Telephone	Telephone	24.00
		N.H.-Vt. Hospitalization Service	Payroll Deductions	16.94
		Portsmouth Paper Co.	Janitor's Supplies	230.14
		Publishing Corporation	Text--Social Studies	98.70
		Rollinsford School Lunch Program	Lunch Reimbursement	336.53
		Salmon Falls Village Water District	Water	45.22
				$ 1,856.17
3	9/10/65	Frederick J. Barry	Trips to Crotched Mt.	37.80
		J. F. Burke, Jr.	Lighting Fixtures	419.00
		Constant Gas Service, Inc.	Gas	2.99
		Mainco School Supply Co.	Supplies	16.58
		National Geographic Society	Renewal Subscription	6.75
		New England Telephone	Telephone	38.40
		N.H.-Vt. Hospitalization Service	Payroll Deductions	86.82
		Public Service Co.	Lights & Purchase of Refrig.	87.38
		Rideout's Hardware	Janitor's Supplies	11.26
		Rollinsford School Lunch Program	Lunch Reimbursement	57.32
		C. H. Sprague & Son Co.	Oil	477.77
		World Book Year Book	Library--1965 Edition	5.95
				$ 1,248.02

4	9/27/65	Constant Gas Service, Inc.	Gas	$ 2.55
		Jane S. Harris	Travel Expense	10.00
		Huntington Lab., Inc.	Janitor's Supplies	124.15
		Armand Letarte	Transportation	1,600.00
		New Hampshire Publishing Co.	Purchase Order Blanks	19.42
		Nutter's Rexall Stores	Nurse's Supplies	7.35
		Donald E. Pierce	Janitor's Supplies	22.35
		D. F. Richard, Inc.	Oil	96.00
		Lewis W. Hatfield	Labor for reaving new Halyard in Flagpole	20.00
		State Treasurer	N. H. Distributing Agency Surplus Food	11.55
				$ 1,913.37
5	10/25/65	American Radio Corp.	Amphenol Plugs and Connector	1.44
		Cascade Paper Co.	School Supplies - BID	219.16
		Constant Gas Service, Inc.	Gas - Cafeteria	11.14
		Director of Internal Revenue	Payroll Deductions	472.50
		Educators Progress Service	Admin. Text	5.75
		J. L. Hammett Co.	School Supplies - BID	425.99
		Harcourt, Brace & World	Achievement Tests	23.35
		Jane S. Harris	Travel - Music	10.00
		Armand Letarte	Transportation	1,600.00
		Mainco School Supply	School Supplies - BID	47.71
		Milton Bradley Co.	School Supplies - BID	146.94
		National Shawmut Bank	Interest on Bond	2,400.00
		New England Telephone	September Payment	23.45
		N. H. Division of Welfare OASI	Admin. Costs State and Local	5.36
		N.H.-Vt. Hospitalization Service	Payroll Deductions	116.56
		Nutter's Rexall Stores	Nurse's Supplies	6.82
		Portsmouth Paper Co.	Soap-Dishwasher-Napkins	46.30
		Public Service Co.	Lights	127.77
		Salmon Falls Village Water District	Qtr. Payment - Water	40.65
		Scott, Foresman & Co.	Text - Grades 1, 2, 3, 4	657.23
		Seavey Hardware Corp.	Gate Latches, Rope, Bolts, Keys, Key Rings	17.30
		State Treasurer 001 F.I.C.A.	Payroll Deductions	78.67
		State Treasurer 001 F.I.C.A.	District Contributions	47.11

Manifest Number	Date	Vendor	Category	Amount
5 Cont.	10/25/65	State Treasurer 002 F.I.C.A.	District Contributions	$ 31.36
		State Treasurer 002 F.I.C.A.	Payroll Deductions	31.36
		Henry S. Wolkins Co.	School Supplies - BID	112.43
		N.H.-Vt. Hospitalization Service	Payroll Deductions	116.56
		National Education Association	Payroll Deductions	30.00
		N. H. Education Association	Payroll Deductions	21.00
		NHEA Scholarship Fund	Payroll Deductions	4.50
		Supervisory Union #56 Teacher's Assoc.	Payroll Deductions	4.50
				$ 6,882.91
6	11/22/65	Frederick J. Barry	Transportation	126.00
		Louise L. Berry	Census	85.00
		Constant Gas Service, Inc.	Gas - Cafeteria	9.28
		Jane S. Harris	Travel - Music	10.00
		Armand Letarte	Transportation	1,600.00
		New England Telephone	Telephone	25.15
		New Hampshire Publishing	Principal's Office Sup.	83.00
		N.H.-Vt. Hospitalization Service	Payroll Deductions	116.56
		Ralph Pill Electric Supply Co.	Janitor's Supplies	1.68
		Public Service Co.	Lights	178.35
		D. F. Richard, Inc.	Oil	288.00
		Silver Burdett Co.	Text-Math-Grs.(1,2,4,5,6,7,8)	260.51
		Strogen's T. V.	Spindle-Record Player 45	10.00
		U. S. Thivierge	Parts & Labor	63.15
		Frank W. Yeaw, Treasurer, NHMEA	Dues	5.00
		David Chick	Painting	39.58
		Stanley Patrakis	Painting	89.60
		Owen Fernald	Painting	72.80
		Somersworth School Department	Tuition	5,290.00
				$ 8,353.66
7	11/23/65	Postmaster, Rollinsford, N. H.	Envelopes	$ 32.10
8	12/15/65	Dover School Department	Tuition	14,241.65
		Maine School Administrative District	Tuition	2,691.54
		New England Telephone	Telephone	41.42
		Public Service Co.	Lights	208.25
		Rollinsford School Lunch	Lunch Reimbursement	359.34
				$17,542.20

4	9/27/65	Constant Gas Service, Inc.	Gas	$ 2.55
		Jane S. Harris	Travel Expense	10.00
		Huntington Lab., Inc.	Janitor's Supplies	124.15
		Armand Letarte	Transportation	1,600.00
		New Hampshire Publishing Co.	Purchase Order Blanks	19.42
		Nutter's Rexall Stores	Nurse's Supplies	7.35
		Donald E. Pierce	Janitor's Supplies	22.35
		D. F. Richard, Inc.	Oil	96.00
		Lewis W. Hatfield	Labor for reaving new Halyard in Flagpole	20.00
		State Treasurer	N. H. Distributing Agency Surplus Food	11.55
				$ 1,913.37
5	10/25/65	American Radio Corp.	Amphenol Plugs and Connector	1.44
		Cascade Paper Co.	School Supplies - BID	219.16
		Constant Gas Service, Inc.	Gas - Cafeteria	11.14
		Director of Internal Revenue	Payroll Deductions	472.50
		Educators Progress Service	Admin. Text	5.75
		J. L. Hammett Co.	School Supplies - BID	425.99
		Harcourt, Brace & World	Achievement Tests	23.35
		Jane S. Harris	Travel - Music	10.00
		Armand Letarte	Transportation	1,600.00
		Mainco School Supply	School Supplies - BID	47.71
		Milton Bradley Co.	School Supplies - BID	146.94
		National Shawmut Bank	Interest on Bond	2,400.00
		New England Telephone	September Payment	23.45
		N. H. Division of Welfare OASI	Admin. Costs State and Local	5.36
		N.H.-Vt. Hospitalization Service	Payroll Deductions	116.56
		Nutter's Rexall Stores	Nurse's Supplies	6.82
		Portsmouth Paper Co.	Soap-Dishwasher-Napkins	46.30
		Public Service Co.	Lights	127.77
		Salmon Falls Village Water District	Qtr. Payment - Water	40.65
		Scott, Foresman & Co.	Text - Grades 1, 2, 3, 4	657.23
		Seavey Hardware Corp.	Gate Latches, Rope, Bolts, Keys, Key Rings	17.30
		State Treasurer 001 F.I.C.A.	Payroll Deductions	78.67
		State Treasurer 001 F.I.C.A.	District Contributions	47.11

Manifest Number	Date	Vendor	Category	Amount
5 Cont.	10/25/65	State Treasurer 002 F.I.C.A.	District Contributions	$ 31.36
		State Treasurer 002 F.I.C.A.	Payroll Deductions	31.36
		Henry S. Wolkins Co.	School Supplies - BID	112.43
		N.H.-Vt. Hospitalization Service	Payroll Deductions	116.56
		National Education Association	Payroll Deductions	30.00
		N. H. Education Association	Payroll Deductions	21.00
		NHEA Scholarship Fund	Payroll Deductions	4.50
		Supervisory Union #56 Teacher's Assoc.	Payroll Deductions	4.50
				$ 6,882.91
6	11/22/65	Frederick J. Barry	Transportation	126.00
		Louise L. Berry	Census	85.00
		Constant Gas Service, Inc.	Gas - Cafeteria	9.28
		Jane S. Harris	Travel - Music	10.00
		Armand Letarte	Transportation	1,600.00
		New England Telephone	Telephone	25.15
		New Hampshire Publishing	Principal's Office Sup.	83.00
		N.H.-Vt. Hospitalization Service	Payroll Deductions	116.56
		Ralph Pill Electric Supply Co.	Janitor's Supplies	1.68
		Public Service Co.	Lights	178.35
		D. F. Richard, Inc.	Oil	288.00
		Silver Burdett Co.	Text-Math-Grs.(1,2,4,5,6,7,8)	260.51
		Strogen's T. V.	Spindle-Record Player 45	10.00
		U. S. Thivierge	Parts & Labor	63.15
		Frank W. Yeaw, Treasurer, NHMEA	Dues	5.00
		David Chick	Painting	39.58
		Stanley Patrakis	Painting	89.60
		Owen Fernald	Painting	72.80
		Somersworth School Department	Tuition	5,290.00
				$ 8,353.66
7	11/23/65	Postmaster, Rollinsford, N. H.	Envelopes	$ 32.10
8	12/15/65	Dover School Department	Tuition	14,241.65
		Maine School Administrative District	Tuition	2,691.54
		New England Telephone	Telephone	41.42
		Public Service Co.	Lights	208.25
		Rollinsford School Lunch	Lunch Reimbursement	359.34
				$17,542.20

9	12/27/65	Frederick J. Barry	Transportation	$ 50.40
		Constant Gas Service, Inc.	Gas - Cafeteria	10.15
		Fred Ellis & Sons	Service Calls	27.50
		General Linen Service	Rags	10.50
		Great Bay Assoc. for Retarded Children	Tuition	477.78
		J. L. Hammett Co.	Teaching Supplies	57.53
		Jane S. Harris	Music-Travel Expenses	10.00
		Z. Richard Henley. Great Bay Assoc.	Testing	20.00
		Edward Hudon	Reimbursement	3.50
		Huntington Laboratories	Detergent	15.93
		Armand Letarte	Transportation	1,600.00
		State Treasurer-N. H. Distributing	Surplus Food	9.26
		N. H. Publishing Co.	Admin. Supplies	26.50
		McGraw-Hill Book Co.	Book Supplies	21.89
		Rivers Camera Shop	A/V Lamps	10.50
		U. S. Thivierge	Repairs	39.35
		WENH-T. V.	In-School Television	131.50
		The Welch Scientific Co.	Science Equip. & Materials	265.31
		J. Weston Walch	Arithmetic Bingo	2.70
		District Director of Internal Revenue	Payroll Deductions	2,634.29
		N. H. Teachers Retirement System	Payroll Deductions	927.04
		N. H. Teachers Retirement System	District Contributions	1,053.49
		State Treasurer 001 F.I.C.A.	Payroll Deductions	448.53
		State Treasurer 001 F.I.C.A.	District Contributions	268.89
		State Treasurer 002 F.I.C.A.	Payroll Deductions	76.39
		State Treasurer 002 F.I.C.A.	District Contributions	76.38
				$ 8,275.31
10	1/24/66	Constant Gas Service, Inc.	Gas - Cafeteria	8.12
		Jane S. Harris	Music-Travel Expense	10.00
		Johnson's Piano Shop	Repairs	58.00
		Armand Letarte	Transportation	1,600.00
		E. Morrill Furniture Co.	Supplies	3.00
		New England Telephone	Telephone	28.90
		State Treasurer-N. H. Distributing	Surplus Food	43.26
		N. H. School Boards Association	Dues	90.00
		N.H.-Vt. Hospitalization Service	Payroll Deductions	116.56
		Ralph Pill Electric Supply Co.	Bulbs	7.80
		Public Service Co.	Lights	170.43
		Rollinsford School Lunch Program	Lunch Reimbursement	187.67

Manifest Number	Date	Vendor	Category	Amount
10 Cont.	1/24/66	Salmon Falls Village Water District	Water	$ 51.05
		Seavey Hardware Corp.	Supplies	1.28
		C. H. Sprague & Son Co.	Oil	466.66
				$ 2,842.73
11	2/23/66	Frederick J. Barry	Reimbursement	75.60
		H. D. Burrage & Co.	Projector	134.61
		Constant Gas Service, Inc.	Gas - Cafeteria	9.43
		Edward Gagne	Snow Shoveling	5.00
		General Linen Service Co.	Rental of Rugs	16.00
		Jane S. Harris	Travel-Music Expense	10.00
		Armand Letarte	Transportation	1,600.00
		New England Telephone	Telephone	26.10
		N.H.-Vt. Hospitalization Service	Payroll Deductions	136.57
		Nutter's Rexall Stores	Supplies	4.78
		Petty Cash-Rollinsford Grade School	Postage & Envelopes	21.17
		Ralph Pill Electric Supply Co.	Anchors	2.35
		Public Service Co.	Lights	172.03
		Rideout's Hardware	Supplies	11.58
		Rollinsford School Lunch	Lunch Reimbursement	197.63
		Seavey Hardware Corp.	Supplies	3.87
		C. H. Sprague & Son Co.	Oil	345.68
		State Tax Commission	Audit of 1965-66 Books	95.10
		Joseph Sweeney	Snow Shoveling	5.00
		U. S. Thivierge	Parts & Labor	28.97
		Whiting Stationery Co.	Supplies	1.80
		Edward G. E. Vowles Co.	Supplies	259.10
		WENH-T. V. Channel 11	Library	1.50
				$ 3,167.12
12	3/28/66	American Council on Education	Admin. Expense	7.05
		Americana Interstate Corp.	Books	12.40
		Frederick J. Barry	Reimbursement	50.40
		Constant Gas Service, Inc.	Gas - Cafeteria	8.70
		Ferland's, Inc.	Service Call	20.00
		General Linen Service Co.	Rental of Rugs	8.00
		J. L. Hammett Co.	Supplies	36.99
		Jane S. Harris	Travel-Music Expense	10.00
		Armand Letarte	Transportation	1,600.00
		National Shawmut Bank	Principal & Interest Pay.	12,400.00
		New England Telephone	Telephone	29.95
		N. H. Teachers Retirement System	Payroll Deductions	695.28
		N. H. Teachers Retirement System	District Contributions	790.12

12 Cont.	3/28/66	N.H.-Vt. Hospitalization Service	Payroll Deductions	$ 136.57
		Newington School District	School Supplies	12.80
		Public Service Co.	Lights	324.88
		Rollinsford School Lunch	Lunch Reimbursement	308.89
		Scott, Foresman & Co.	Text-Grades 1 & 2	5.33
		Silver Burdett Co.	Text-Math-Grades 1,2,4	24.14
		C. H. Sprague & Son Co.	Oil	388.88
		U. S. Thivierge	Parts & Labor	5.65
		District Director of Internal Revenue	Payroll Deductions	2,277.10
		Maine School Administrative District	Tuition	2,424.74
		State Treasurer 001 F.I.C.A.	Payroll Deductions	561.70
		State Treasurer 001 F.I.C.A.	District Contributions	336.92
		State Treasurer 002 F.I.C.A.	Payroll Deductions	83.23
		State Treasurer 002 F.I.C.A.	District Contributions	83.22
		S. D. Sundeen	RCA Record Player	89.95
				$22,732.89
13	4/22/66	Constant Gas Service, Inc.	Gas - Cafeteria	10.59
		Fred Ellis & Son	Service Call	10.00
		Foster's Daily Democrat	Ad for Bids on Trans.	11.76
		Spencer S. Furbush Agency	Insurance	88.00
		General Linen Service	Rental of Rug	16.00
		J. L. Hammett Co.	Supplies	85.88
		Jane S. Harris	Travel-Music Expense	10.00
		Armand Letarte	Transportation	1,600.00
		Maico Hearing Service	Nurse's Supplies	7.90
		New England Telephone	Telephone	24.05
		State Treasurer N. H. Distributing	Surplus Food	15.39
		N.H.-Vt. Hospitalization Service	Payroll Deductions	136.57
		Nutter's Rexall Stores	Nurse's Supplies	5.56
		Rideout's Hardware	Supplies	25.25
		Salmon Falls Village Water District	Water	27.48
		U. S. Thivierge	Parts & Labor	47.53
		University of New Hampshire	Testing 8th Grade	23.65
		Edward G. E. Vowles Co.	Supplies	30.00
		Xerox Corporation	Supplies	7.32
		Spencer S. Furbush	Treasurer's Bond	38.00
		Somersworth School Department	Tuition	5,290.00
		C. H. Sprague & Son Co.	Oil	440.74
				$ 7,961.67

Manifest Number	Date	Vendor	Category	Amount
14	5/24/66	J. L. Hammett Co.	Teaching Supplies	$ 120.18
		Americana Interstate	Library	6.40
		Frederick J. Barry	Reimbursement	88.20
		The Columbia Manufacturing Co.	Repairs	1.53
		Constant Gas Service, Inc.	Gas - Cafeteria	8.41
		John 1. Dineen	Repairs	11.00
		Spencer S. Furbush	Insurance	165.00
		General Linen Service Co.	Rug	16.00
		Edward J. Glovinski	Repairs	17.30
		Edgar N. Gray	Reimbursement	66.00
		Great Bay Association	Tuition	1,005.56
		Armand Letarte	Transportation	1,600.00
		Mrs. Roger J. Lynch	Transportation	57.00
		Gordon McCown Association, Inc.	Payroll Deductions	53.50
		New England Telephone	Telephone	25.90
		N.H.-Vt. Hospitalization Service	Payroll Deductions	136.57
		Mainco School Supply Co.	Key Cabinet	30.40
		Nutter's Rexall Stores	Nurse's Supplies	23.99
		Public Service Co.	Lights	165.57
		Portsmouth Paper Co.	Supplies	48.47
		Rollinsford School Lunch Program	Lunch Reimbursement	224.67
		U. S. Thivierge	Service Call	4.50
				$ 3,885.45
15	6/22/66	Frederick J. Barry	Reimbursement	100.80
		Beamis & Davis	Transportation of Students	150.00
		Constant Gas Service, Inc.	Gas - Cafeteria	9.63
		Spencer S. Furbush	Insurance	39.00
		General Linen Service Co.	Rug	20.00
		Green Mountain Fence Co.	Supplies	25.00
		J. L. Hammett Co.	Diplomas	40.04
		Jane S. Harris	Travel-Music Expense	10.00
		Armand Letarte	Transportation	1,600.75
		Mrs. Roger Lynch	Reimbursement	32.00
		John S. Murphy, M.D.	Services	50.00
		New England Telephone	Telephone	30.30
		N. H. Teachers Retirement	Payroll Deductions	696.06
		N. H. Teachers Retirement	District Contributions	790.12
		N.H.-Vt. Hospitalization Service	Payroll Deductions	373.93

15 Cont.	6/22/66	Ralph Pill Electric Supply Co.	Bulbs	$ 7.97
		Public Service Co.	Lights	152.61
		Rollinsford School Lunch Program	Lunch Reimbursement	145.77
		State Board of Education	Tuition	328.00
		The World Book Year Book	Library	5.95
				$ 4,607.93
16	6/28/66	The Baker & Taylor Co.	Library	172.29
		Campbell & Hall, Inc.	Library	684.75
		Gerrard Publishing Co.	Text Books	346.43
		Houghton Mifflin Co.	Text & Workbooks	187.21
		McGraw-Hill Book Co.	Text-Grades 1 to 8	125.88
		Charles E. Merrill Books	Supplies	46.67
		Reader's Digest Services	Texts	68.90
		Scott, Foresman & Co.	Supplies	17.80
		Teachers College Press	Supplies	17.15
		Science Research Association	Supplies	333.73
				$ 2,000.81
17	6/30/66	Constant Gas Service, Inc.	Gas - Cafeteria	8.85
		District Director of Internal Revenue	Payroll Deductions	3,583.10
		Dover School Department	Tuition	14,081.50
		General Linen Service	Rug	8.00
		Spencer S. Furbush Agency	Insurance	401.00
		Letarte's Shell	Gas - Oil	9.36
		Masury-Young Co.	Supplies	18.98
		State Treasurer-N. H. Distributing	Surplus Food	.84
		Maine School Administrative District	Tuition	2,330.60
		Nutter's Rexall Stores	Nurse's Supplies	3.04
		Petty Cash	Supplies	29.38
		Public Service Co.	Lights	152.39
		Rideout's Hardware	Supplies	2.55
		Robbins Auto Supply Co.	Gas	7.33
		South Berwick Chronicle	Graduation Programs	20.43
		State Treasurer 001 F.I.C.A.	District Contributions	557.13
		State Treasurer 001 F.I.C.A.	Payroll Deductions	928.68
		State Treasurer 002 F.I.C.A.	District Contributions	85.64
		State Treasurer 002 F.I.C.A.	Payroll Deductions	85.64
		University of New Hampshire	Supplies	5.40
		Edward G. E. Vowles Co.	Supplies	6.00
		Mary M. Spellman, Treasurer	Equipment	3,107.03
				$25,432.87

Total Vendor Voucher Manifests	$122,096.61
Plus Total Payroll Manifests	44,804.14
Total Expenditures	$166,900.75*

EXPLANATION OF DIFFERENCE BETWEEN NET (ACTUAL) EXPENDITURES AND GROSS EXPENDITURES

*Actual Cash Expended		$166,900.75*
Less Refunds:		
Reimbursement on transportation costs from parents (St. Thomas)	$200.00	
Reimbursement from Rollinsford Construction Account for painting	201.98	401.98
		$166,498.77
Plus Liabilities as of 6/30/66:		
Encumbered under Public Law 89-10 project		1,118.29
Total Actual Expenditures (School Year 1965-66)		$167,617.06

15 Cont.	6/22/66	Ralph Pill Electric Supply Co.	Bulbs	$ 7.97
		Public Service Co.	Lights	152.61
		Rollinsford School Lunch Program	Lunch Reimbursement	145.77
		State Board of Education	Tuition	328.00
		The World Book Year Book	Library	5.95
				$ 4,607.93
16	6/28/66	The Baker & Taylor Co.	Library	172.29
		Campbell & Hall, Inc.	Library	684.75
		Gerrard Publishing Co.	Text Books	346.43
		Houghton Mifflin Co.	Text & Workbooks	187.21
		McGraw-Hill Book Co.	Text-Grades 1 to 8	125.88
		Charles E. Merrill Books	Supplies	46.67
		Reader's Digest Services	Texts	68.90
		Scott, Foresman & Co.	Supplies	17.80
		Teachers College Press	Supplies	17.15
		Science Research Association	Supplies	333.73
				$ 2,000.81
17	6/30/66	Constant Gas Service, Inc.	Gas - Cafeteria	8.85
		District Director of Internal Revenue	Payroll Deductions	3,583.10
		Dover School Department	Tuition	14,081.50
		General Linen Service	Rug	8.00
		Spencer S. Furbush Agency	Insurance	401.00
		Letarte's Shell	Gas - Oil	9.36
		Masury-Young Co.	Supplies	18.98
		State Treasurer-N. H. Distributing	Surplus Food	.84
		Maine School Administrative District	Tuition	2,330.60
		Nutter's Rexall Stores	Nurse's Supplies	3.04
		Petty Cash	Supplies	29.38
		Public Service Co.	Lights	152.39
		Rideout's Hardware	Supplies	2.55
		Robbins Auto Supply Co.	Gas	7.33
		South Berwick Chronicle	Graduation Programs	20.43
		State Treasurer 001 F.I.C.A.	District Contributions	557.13
		State Treasurer 001 F.I.C.A.	Payroll Deductions	928.68
		State Treasurer 002 F.I.C.A.	District Contributions	85.64
		State Treasurer 002 F.I.C.A.	Payroll Deductions	85.64
		University of New Hampshire	Supplies	5.40
		Edward G. E. Vowles Co.	Supplies	6.00
		Mary M. Spellman, Treasurer	Equipment	3,107.03
				$25,432.87

Total Vendor Voucher Manifests	$122,096.61
Plus Total Payroll Manifests	44,804.14
Total Expenditures	$166,900.75*

EXPLANATION OF DIFFERENCE BETWEEN NET (ACTUAL) EXPENDITURES AND GROSS EXPENDITURES

*Actual Cash Expended		$166,900.75*
Less Refunds:		
Reimbursement on transportation costs from parents (St. Thomas)	$200.00	
Reimbursement from Rollinsford Construction Account for painting	201.98	401.98
		$166,498.77
Plus Liabilities as of 6/30/66:		
Encumbered under Public Law 89-10 project		1,118.29
Total Actual Expenditures (School Year 1965-66)		$167,617.06

REPORT OF SCHOOL DISTRICT TREASURER

CONSTRUCTION ACCOUNT

For the Fiscal Year July 1, 1965 to June 30, 1966

Cash on Hand July 1, 1965		$130,966.07
Received from Capital Reserve Funds	$1,686.03	
Received from all other Sources	1,686.03	
TOTAL RECEIPTS		3,372.06
TOTAL AMOUNT AVAILABLE FOR FISCAL YEAR		$134,338.13
LESS SCHOOL BOARD ORDERS PAID		132,659.96
Balance on Hand June 30, 1966 (Treasurer's Bank Balance)		$ 1,678.17

June 30, 1966

EDWARD J. HUDON
District Treasurer

AUDITORS' CERTIFICATE

This is to certify that we have examined the books, vouchers, bank statements and other financial records of the Treasurer of the School District of Rollinsford of which the above is a true summary for the fiscal year ending June 30, 1966 and find them correct in all respects.

HUGH J. CASSIDY
FREDERICK E. LAPLANTE

Auditors

REPORT OF SCHOOL DISTRICT TREASURER

For the Fiscal Year July 1, 1965 to June 30, 1966

Cash on Hand July 1, 1965		$ 3,193.58
Received from Selectmen:		
Current Appropriation	$133,039.64	
Advance on Next Year's Appropriation	3,298.00	
Revenue from State Sources	14,799.20	
Revenue from Federal Sources	12,149.31	
Received from all other Sources	816.62	
TOTAL RECEIPTS		$164,102.77
TOTAL AMOUNT AVAILABLE FOR FISCAL YEAR		$167,296.35
LESS SCHOOL BOARD ORDERS PAID		166,900.75
Balance on Hand June 30, 1966 (Treasurer's Bank Balance)		$ 395.60

June 30, 1966

EDWARD J. HUDON
District Treasurer

AUDITORS' CERTIFICATE

This is to certify that we have examined the books, vouchers bank statements and other financial records of the Treasurer of the School District of Rollinsford of which the above is a true summary for the fiscal year ending June 30, 1966 and find them correct in all respects.

HUGH J. CASSIDY
FREDERICK E. LAPLANTE

Auditors

MINUTES OF THE ROLLINSFORD SCHOOL DISTRICT MEETING

The Annual Meeting of the Rollinsford School District was called to order at 7:30 in the evening on Tuesday, April 5, 1966, by the Moderator, Douglas Rollins.

The Moderator announced that the Warrant had been duly posted and that the Meeting would take up the Articles one at a time in order. A copy of the Warrant is attached to these minutes.

ARTICLE 1. To choose a Moderator for the coming year.

Mr. John Lawlor nominated Douglas Rollins, seconded by Mr. Edmund Garland. There being no further nominations, Mr. Lawlor moved the nominations close. Mr. Garland seconded, it was so voted, and the Clerk was instructed to cast one ballot for Mr. Rollins.

ARTICLE 2. To choose a Clerk for the ensuing year.

Mrs. Ann Lawlor nominated Helen Rollins, seconded by Mr. Garland. There being no further nominations, Mr. Robert McGurran moved the nominations close, seconded by Mrs. Lawlor. It was so voted, and the Clerk was instructed to cast one ballot for Mrs. Rollins.

ARTICLE 3. To choose a Member of the School Board for the ensuing three years.

Mr. Rollins announced that due to the resignation of Mr. Edgar Dale, it would also be necessary at this time to elect a Member of the School Board for one year to fill out the unexpired term. He then recognized Mrs. Emerson who stated that she was not a candidate for reelection and wished to nominate Mrs. Eleanor Janetos for the three-year term. Mr. John Burke nominated Mr. Edmund Burke. There being no further nominations, Mr. Joseph Caouette moved the nominations cease, seconded by Mr. Garland.

Mr. Rollins asked Mr. Stuart Pickard and Mr. Edward McCann to distribute ballots, Mr. McCann to act as Teller with the Clerk. The result was as follows:

Mrs. Janetos	15 votes
Mr. Burke	38 votes

Mr. Rollins declared Mr. Burke elected member of the School Board for a three-year term.

During the collection of the ballots, the Moderator noted that Mrs. Emerson has served on the School Board for 18 years, with a great devotion to civic duty and personal sacrifice and that he would entertain a motion on the subject to be made a part of these records.

Mr. Fred Green then moved that the School District give a vote of thanks and real appreciation to Mrs. Emerson. This motion was seconded by Mr. Lawlor and it was unanimously voted. The assembly then rose and applauded Mrs. Emerson.

The Moderator then called for nominations for a Member of the School Board. Mr. Clarence Tuttle nominated Mr. Garland, seconded by Mrs. Lawlor. Mr. McGurran moved the nominations close, seconded by Mr. Lawlor. It was so voted, and the Clerk was instructed to cast one ballot for Mr. Edmund Garland for a term of one year.

ARTICLE 4. To choose a Treasurer for the ensuing year.

Mr. Joseph Porter nominated Mr. Edward J. Hudon, seconded by Mr. McGurran. Mr. Lawlor moved the nominations close, Mr. Caouette seconded. It was so voted and the Clerk was instructed to cast one ballot for Mr. Hudon.

ARTICLE 5. To determine and appoint the salaries of the School Board and Truant Officer, and fix the compensation of any other officers and agents of the District.

Mr. Lawlor stated that inasmuch as these items are a part of the budget to be approved under ARTICLE 8, this ARTICLE be passed. Mr. Garland seconded, and it was so voted.

ARTICLE 6. To hear the reports of Agents, Auditors, Committees or Officers chosen, and pass any vote relating thereto.

Mr. Lawlor moved the reports be accepted as published in the Town Report. Mr. McCann seconded, and it was so voted.

ARTICLE 7. To choose Agents, Auditors, and Committees in relation to any subject embraced in this Warrant.

Mr. Lawlor moved the School District engage the State Auditors. Mr. James Lampesis seconded, and it was so voted.

ARTICLE 8. To see what sum of money the District will raise and appropriate for the support of schools, for the salaries of the School District Officials and Agents, and for the payment of statutory obligations of the District, and to authorize the application against said appropriation of such sums as are estimated to be received from the State Foundation Aid Fund together with other income; the School Board to certify to the Selectmen the balance between the estimated revenue and the appropriation, which balance is to be raised by taxes by the Town.

Mr. Green asked several questions relevant to tuition and

transportation costs. Mr. Lawlor reviewed the situation of transportation to St. Thomas Aquinas High School and read a letter from Mr. Glenn Davis, the Town Attorney, pertaining to it. A copy of said letter is attached to these minutes. Mr. Lawlor further stated that if and when the Attorney General's office rules on the matter, any obligations undertaken by the Town prior to the date of the ruling will be allowed. Mr. Caouette further questioned the Board, and Mr. Lawlor read the statute (RSA 189:7) on which the question hangs. Some further discussion followed, and Mr. Lawlor moved the District accept the sum of $180,137.41 for the following year. Mr. Lampesis seconded, and it was unanimously voted.

ARTICLE 9. To see if the District will authorize the School Board to make application for and to receive in the name of the District, such advances, grants-in-aid, or other funds for educational purposes as may now or hereafter be forthcoming from the United States Government or any department or agency thereof.

Mr. Harley Cass moved acceptance of the ARTICLE as read, Mr. Lester Eldridge seconded. Mr. McGurran made several remarks on the restrictions on these funds, and after some other discussion, it was passed.

ARTICLE 10. To see if the School District will vote to appropriate an additional sum of $3,298.00 for the payment of transportation costs for the 1965-1966 school year.

This ARTICLE is to cover the payment of transportation of pupils to South Berwick and St. Aquinas High Schools, now being contested. Mr. Caouette moved acceptance of the ARTICLE as read. Mr. Green seconded and it was so voted.

ARTICLE 11. To see if the District will vote to accept the provisions of Title I, Public Law 89-10, designed to improve educational opportunities with particular reference to children of low-income families and to appropriate such funds as may be made available to the District under said federal act for such particular projects as may be determined by the School Board. Further, to see if the District will authorize the School Board to make applications for such funds and to expend the same for such projects as it may designate for the 1965-1966 school year.

Mr. Lawlor requested permission of the Moderator for Mr. Brunelle to explain this ARTICLE. It was granted and Mr. Brunelle explained the legal necessity for this ARTICLE as well as the fact that the funds will be used for books for educationally

or economically deprived children. Mr. Lawlor moved acceptance of the ARTICLE as read, Mrs. Garland seconded. It was so voted.

The Moderator asked if there was any other business to come before the District at this time. Mr. McGurran asked for the result of the poll which was conducted in the school for project "Head Start". Mr. Brunelle, speaking not for the School Board, but for the Superintendent's Office, stated that there would be one "Head Start" class in Rollinsford this summer. This will not be sponsored by the School Board.

The Moderator then recognized Mr. Clarence Tuttle. Mr. Tuttle asked that the School Board consider the possibility of hiring a part-time teaching assistant for the principal in future to allow him more time for his administrative duties.

There being no further business, Mr. McGurran moved the meeting be adjourned. Mr. Green seconded, it was voted, and the Moderator declared the meeting adjourned.

Respectfully submitted,

Helen E. Rollins, Clerk

March 8, 1966

The annual Town Meeting was called to order at 8 P.M. by the Moderator, Mr. Edgar N. Gray. He stated that the meeting had been opened at 10 A.M. for the voting on the various Town Officers, and read the results of the voting.

Town Clerk -	Eugene J. Berube	407 votes	elected
	Ralph W. Wilson, Jr.	2 "	
Town Treasurer -	Charles W. Jackson	388 votes	elected
	George Janetos	1 "	
	Arthur Osbon	1 "	

Selectman, Assessor & Overseer of Poor for 3 years

Lester F. Eldridge	369 votes	elected
Walter Sabol	1 "	
Edward Hudon	1 "	

Chief Engineer -	Roland Sullivan	384 votes	elected
	Norman Dionne	1 "	
	Ronald Brown	1 "	

Budget Committee for 3 years

Eugene J. Berube	280 votes	elected
Raymond F. Brunelle	216 "	"
Ronald J. Marcotte	177 "	"
Joseph A. Chabot	119 "	
Joseph Meserve	98 "	
Clyde Roberts	1 "	

The elected officers were then sworn in by the Moderator, Ronald Marcotte being absent.

ARTICLE 2. To bring in your ballot to see if the Town will vote to have a full-time Police Chief to be appointed by the Board of Selectmen.

The Moderator announced that the voting was on the printed ballot with the following result: 441 votes cast; 162 Yes, 233 No; 46 did not vote.

ARTICLE 3. To choose all other necessary Town Officers for the ensuing year.

Surveyors of Wood & Lumber

Present Incumbents:	Edwin Brown	Albert Viel
	Raymond Chase	Ovid R. Viel
	Joseph Labrecque	

Mr. H. Roberts moved, seconded by Mr. Ross that the same incumbents serve for another year. Motion carried.

Trustees of Trust Funds

Mr. Jackson nominated Mr. Edward Hudon. There being no other nominations, Henry Ouellette moved, seconded by O. Viel, that Mr. E. Hudon be elected for a term of 3 years. Motion carried.

Parks & Playgrounds

Mr. R. Wilson moved, seconded by Robert Toussaint, that Ovid Viel be elected. Motion carried, and this committee is as follows:

Ovid R. Viel, Armand Bois, Harold Page

Fence Viewer

Mr. J. Caouette made a motion, seconded by Mr. Clyde Roberts, that Bliss Garvin be reelected. Motion carried.

ARTICLE 4. To see if the Town will authorize the Selectmen to negotiate for the lease or purchase of land from the Boston & Maine Railroad and to construct a municipal parking lot upon it. ($800.00 est) (Recommended by Planning Board)

Mr. Leuchs moved that the Article be accepted as read. Seconded by A. J. Bourque.

Mr. Ross wanted to know the location. Mr. Gray explained it was diagonally to the rear of the Blouin building. The cost included $600.00 for the grading, and $200.00 for a coat of tar.

Motion was put to a vote and was defeated.

ARTICLE 5. a) To see if the Town will request the assistance of the N. H. Tax Commission in appraising all taxable real estate and raise the sum of $4,400.00 therefor.

b) To see if the Town will vote to authorize the Selectmen to issue serial notes in equal amounts over a period of not more than five years to provide the funds for such appraisal.

Mr. Leuchs moved that Article 5 be accepted as read, and Mr. Z. Lemay seconded.

Mr. Rollins showed placards describing the three different methods by which the tax rate can be figured, which was very helpful in making clear the tax situation in the Town.

Mr. L. Janetos requested explanation of the $80.00 tax rate, and it was explained that when the Town reached the tax rate of $80.00 per M, the State steps in and re-values the Town at 100% valuation. This is at the expense of the Town.

Mr. Ross asked if the Town valuation was raised, would the County tax be raised, and the answer was probably Yes.

Mr. Rollins and Mr. Eldridge spoke about the difficulties in presenting a lower tax rate due to the school, which is responsible for about two-thirds of the tax, and the large abatements which the business properties have been requesting.

Motion was finally put to vote, and was defeated, 66 to 60.

ARTICLE 6. To see if the Town will vote to appropriate $5,000.00 for participation in the Urban Planning and to authorize the Selectmen and Planning Board to enter into any negotiation and contracts with the State as may be necessary. (Recommended by Planning Board)

Mr. H. Ouellette moved rejection of this Article, seconded by Mr. Ross.

Mr. Leuchs requested an explanation of the Article by the Selectmen, and Mr. Rollins responded.

Motion was put to vote and was defeated.

Mr. A. J. Bourque made a motion that we accept the Article as read. Seconded by Mr. G. Leuchs. Dr. Peter Lampesis spoke in favor of the Article. Motion was put to vote and was carried, 67-54.

ARTICLE 7. To see if the Town will vote to accept the Budget as prepared and submitted by the Budget Committee.

Mr. Leuchs moved that the Article be accepted as read. Mr. E. J. Berube seconded.

Mr. H. Eldridge made a motion that the Police budget be increased from $4,000.00 to $5,500.00. Seconded by Mr. Myron O'Neill. Motion carried, 58 to 36.

Mr. C. Jackson moved that we appropriate $80,815.28 and we raise $78,315.28, which includes $2,500.00 for the Master Plan. Seconded by Mr. J. Bradley. Motion carried.

ARTICLE 8. To see if the voters of the Town of Rollinsford will authorize the Selectmen to borrow money in anticipation of the collection of taxes.

Mr. O. Viel moved that we accept the Article as read, and Mr. E. Berube seconded. Motion carried.

ARTICLE 9. To see if the Town will vote to authorize the Selectmen to administer or dispose of any Real Estate that has been or may be acquired through Tax Collector's deeds.

Mr. O. Viel moved to accept the Article as read, seconded by Mr. H. Eldridge. Motion carried.

ARTICLE 10. To transact any other business that may legally come before the meeting.

Mr. Eldridge showed the final plans for the sewerage system and there were a few questions.

There being no further business, Mr. E. Berube moved, seconded by Mr. McGurren to adjourn, and the Moderator adjourned the meeting at 10:00 P.M.

NAMES OF PERSONS BROUGHT FROM OTHER CITIES
FOR INTERNMENT IN ROLLINSFORD
YEAR 1966

Date	Place of Death	Name	Age
Jan. 15	Somersworth, N. H.	George Viel	71
Jan. 20	Dover, N. H.	Marie C. Boilard	85
Jan. 20	Kittery, Me.	Robert H. McNeil, Jr.	42
Feb. 26	Middletown, R. I.	John Amice	81
Mar. 27	Dover, N. H.	Oxena Goudreau	85
Mar. --	Dover, N. H.	Randy Morest	--
Mar. 25	Dover, N. H.	Leola P. Plumer	84
Jan. 25	Chelsea, Mass.	Clara Dube	77
Jan. 1	Dover, N. H.	Susanna Farley	87
Apr. 12	Dover, N. H.	Henry R. LaPanne	66
Apr. 13	Dover, N. H.	Fred A. Todd	78
Apr. 16	Woonsocket, R. I.	Leo F. Bois	73
Apr. 28	Rochester, N. H.	Agnes M. Bragg	71
May 9	Dover, N. H.	George Follett	81
Apr. 9	Exeter, N. H.	James E. Maillet	25
May 13	Dover, N. H.	George F. Berry	91
May 14	Rollinsford, N. H.	Russell T. Lord	52
May 24	Dover, N. H.	Joseph E. Bavier	64
May 25	Eliot, Me.	Arthur Tondreault	73
June 2	Dover, N. H.	Phyllis M. Hayes	71
June 13	Dover, N. H.	Edith K. McNally	64
June 26	Dover, N. H.	Carolyn Brake	29
June 29	Dover, N. H.	Valeda Jean	82
June 29	Dover, N. H.	George D. Shevelin	74
June 30	Dover, N. H.	Baby Boy Cass	--
July 28	Boston, Mass.	Donald Rodier	16
July 29	Rollinsford, N. H.	Gedeon Dodier	74
Aug. 2	Dover, N. H.	Teresa Simmons	95
Aug. 7	Boston, Mass.	Lorraine Bernier	--
Aug. 7	Somersworth, N. H.	John Parsons	--
Aug. 17	Manchester, N. H.	William T. Early	75
Aug. 19	Dover, N. H.	Delia Heon O'Donnell	80
Aug. 30	Rochester, N. H.	Cora L. Toussaint	66
Sep. 7	So. Berwick, Me.	Merceline Gagnon	75
Sep. 8	Dover, N. H.	Willis H. Bradford	75
Sep. 17	Dover, N. H	Fedora C. Donahue	81
Sep. 28	West Orange, N. J.	Minnie Baldwin	86
Oct. 4	Sanford, Me.	Jerry L. Greenlaw	26
Oct. 6	Vero Beach, Fla.	Alfred H. Russ	72
Oct. 27	No. Berwick, Me.	John Perley Foss	76
Nov. 9	Dover, N. H.	Frank Martel	70
Nov. 14	Milford, N. H.	Herbert E. Wilson	94
Nov. 26	So. Berwick, Me.	Steven Joseph Wheeler	--
Nov. 24	Methuen, Mass.	Alice Michaud	67
Dec. 8	Rollinsford, N. H.	Otto C. Stroth	66
Dec. 22	Dover, N. H.	Angela Leveille	50

BIRTHS REGISTERED IN THE TOWN OF ROLLINSFORD
YEAR ENDING 1966

Date of Birth	Place of Birth	Name of Child	Name of Father	Maiden Name of Mother
Jan. 24	Dover	Steven Joseph	Clair G. Wheeler	Mary M. Nadeau
Feb. 7	Dover	Richard Paul	Richard O. Chagnon	Pauline C. Poussard
Mar. 3	Rochester	Michelle Ann	Paul J. Dodier	Gwendolyn R. Ellsmore
Mar. 4	Dover	Joanne Elaine	Joseph F. Renaud	Edwina F. Ouellette
Mar. 5	Dover	James Dean	Ronald R. Austin	Margaret F. Williams
Apr. 8	Dover	Frank Robert, Jr.	Frank R. Krupski, Sr.	Margaret E. Ainsworth
June 12	Rochester	Craig Robert	Robert E. Brunelle	Bernadette E. Noel
June 12	Rochester	Robert Paul	Robert H. Volinsky	Priscilla M. Warner
June 23	Rochester	Kerie Susan	Bernard J. Boyle	Marlene C. Marquis
June 30	Dover	John Michael	John R. Gregoire	Margaret C. Gibbons
July 15	Rochester	Kathleen Mary	John H. Pridham	Margaret A. Dunlap
July 18	Rochester	Cynthia Marie	Edward J. Thibedau	Eleanor M. King
July 26	Dover	Charlene Louise	Albert L. Charpentier	Marie P. Poirier
July 30	Dover	Marie Elena	Peter J. Mandych	Jean M. E. Loveland
Aug. 31	Dover	Wendy Jean	Donald E. Wolcott	Sanda A. Cullen
Sep. 1	Dover	Daniel Wayne	Ernest C. Spooner	Ann M. Hunt
Oct. 14	Dover	Lori Ann	Ronald E. Bisson	Joan A. Raffaelle
Nov. 1	Dover	Michelle Irene	Marcel L. St. Pierre	Janet L. Raiche
Nov. 2	Dover	Tracey Lynn	Robert A. Bertrand	Lucette G. Maqueritat
Nov. 8	Dover	Karen Dree	Raymond G. Lemay	June P. Hamilton
Nov. 14	Rochester	Carol Ann	Robert J. Dupuis	Frances T. Ball
Nov. 15	Dover	Roger Wayne	Roger S. Perreault	Gloria A. Hamilton
Nov. 11	Dover	Kevin John	John W. Croteau	Carol G. Rees
Nov. 29	Rochester	Cam Lee	Leonard A. Jankowski	Jan L. Tuttle
Dec. 18	Dover	Shawn Michael	Richard N. LaDuke	Linda R. Burleigh

I hereby certify that the above return is correct,
according to the best of my knowledge and belief.

EUGENE J. BERUBE
Town Clerk

DEATHS REGISTERED IN THE TOWN OF ROLLINSFORD
YEAR ENDING 1966

Date	Place of Death	Name of Deceased	Age	Place of Birth	Name of Father	Name of Mother
Jan. 20	York me.	Robert Henry McNeil, Jr.	42	New Hampshire	Robert H. McNeil	Marjorie Slack
Apr. 2	Rollinsford	Gerard A. Masse	37	Somersworth	Albert Masse	Marie A. Doyon
Apr. 27	Dover	Jessie Gibson Hamilton	86	Clyde River N.S.	William Gibson	Jane (?)
May 13	Rollinsford	George F. Berry	92	Buxton Mass.	Frank J. Berry	Sarah Tripp
May 14	Rollinsford	Russell Thomas Lord	52	Malden Mass.	Thomas B. Lord	Nettie Russ
May 24	Dover	Joseph E. Boisvert	64	Rollinsford	Alexander Boisvert	Marie Parent
June 29	Dover	Valida Jean	82	Canada	Octave Belanger	Marie Bissonnette
July 28	Boston Mass.	Donald P. Rodier	16	Dover	Paul R. Rodier	Leola Baron
July 29	Rollinsford	Gedeon Dodier	74	Canada	Abraham Dodier	Delia LaRochelle
July 31	Dover	Marjorie W.Norton	76	Dover	Frank A. Lunt	Emma J. Oliver
Aug. 2	Dover	Teresa Simmons	95	Rollinsford	Patrick Murphy	Hannah Quirk
Dec. 22	Dover	Angela Leveille	50	Biddeford Me.	Tardiff	Cardorette
Dec. 8	Rollinsford	Otto C. Stroth	66	Readvill Mass.	Clemns Stroth	Elizabeth Freedman

I hereby certify that the above return is correct,
according to the best of my knowledge and belief.

EUGENE J. BERUBE
Town Clerk

MARRIAGES REGISTERED IN THE TOWN OF ROLLINSFORD
YEAR ENDING 1966

Date	Place of Marriage	Name and Surname Groom and Bride	Residence of Each	Place of Birth of Each	By Whom Married
Jan. 7	Dover	Reginald H. Connors Isabelle F. Lord	Rollinsford Rollinsford	Livermore Falls Everett Mass.	John W. Morrison Justice of Peace
Mar. 25	Portsmouth	Joseph Smith Beane Jr. Barbara-jane Voss	Rollinsford Rollinsford	Framingham Mass. Brattleboro Vt.	Arthur W. Wings Chaplain USAF
Apr. 16	Portsmouth	Michael P. Hickey Roberta L. Corry	P.A.F. Base Rollinsford	Steubenville O. Portsmouth	Capt. John J. Regan Chaplain USAF
Apr. 26	Rollinsford	David F. Constine Lela A. Frost	Rollinsford So. Berwick	Dover Dover	Rev. Charles W. Trudel
Apr. 22	East Roch.	Chester O. Rines Marjorie A. Mantos	Wolfeboro Rollinsford	Wolfeboro Dover	Rev. Robert E. Crabtree
May 20	Rollinsford	Ernest G. Dodier Judith S. Becker	Rollinsford Haverhill	Dover Lynn Mass.	Rev. Karl E. Dowd
June 25	Rollinsford	Richard D. Chagnon Jr. Barbara A. Blanchette	Dover Rollinsford	Dover Rochester	Rev. Donald Nicknair, Jr.
July 2	Somersworth	Paul Joseph Gauthier Susan R. Coffin	Somersworth Rollinsford	Rochester Dover	Rev. Robert S. Simard
July 16	Rollinsford	Paul E. Roberge Elaine A. Vermette	So. Berwick Rollinsford	So. Berwick Dover	Rev. Karl E. Dowd
July 30	Dover	Jerry H. Anderson Joanne E. Porter	Laura Ohio Rollinsford	Piqua Ohio Dover	William W. Tucker Minister
Aug. 6	Rochester	Marcel L. St. Pierre Janet L. Desrochers	Rollinsford Rollinsford	Somersworth Manchester	John C. Richard- son, Jr. J. P.
Aug. 20	Stratham	Edward R. Welch Paulette P. Lessard	Rollinsford Dover	Sanford Me. Somersworth	Marian T. Brewster J. P.
Aug. 27	Rollinsford	Richard L. Toussaint Patricia A. Dudley	Rochester Rollinsford	Rollinsford Derry	Rev. Karl E. Dowd
Sep. 5	Rollinsford	Van Edward Hertel Mary E. Aikens	Bedford N.H. Rollinsford	Newton Mass. Wolfeboro	Rev. Karl E. Dowd

Sep. 5	Rollinsford	Delmore R. Laliberte Marie D. Poirier	Somersworth Rollinsford	Rochester Rochester	Rev. Karl E. Dowd
Sep. 17	Dover	Herbert A. Littlefield Judith E. Campbell	Rollinsford Dover	Dover Dover	Claude H. Voorheis Clergyman
Sep. 17	Rollinsford	George E. Gorman Simone H. Charpentier	So. Berwick Rollinsford	So. Berwick Dover	Rev. Karl E. Dowd
Sep. 24	Rollinsford	Albert J. Cummings Monica S. Harty	Rollinsford Rollinsford	Dover Holden Mass.	Rev. Karl E. Dowd
Oct. 8	Rollinsford	Paul R. Downey Sally A. Ebbson	Lexington M. Rollinsford	Boston Mass. Manchester	Rev. Karl E. Dowd
Nov. 19	Rollinsford	David B. Antell Sandra L. Rees	Amesbury M. Rollinsford	Newburyport Mass. Dover	Rev. Charles W. Trudel
Dec. 14	So. Berwick	Richard A. Schillinger Patricia A. Wood	Rollinsford Rollinsford	Bradford Pa. So. Berwick	Kenneth R. Stowe J. P.

I hereby certify that the above return is correct,
according to the best of my knowledge and belief.

EUGENE J. BERUBE
Town Clerk